

KINGDOM OF CAMBODIA
Nation Religion King

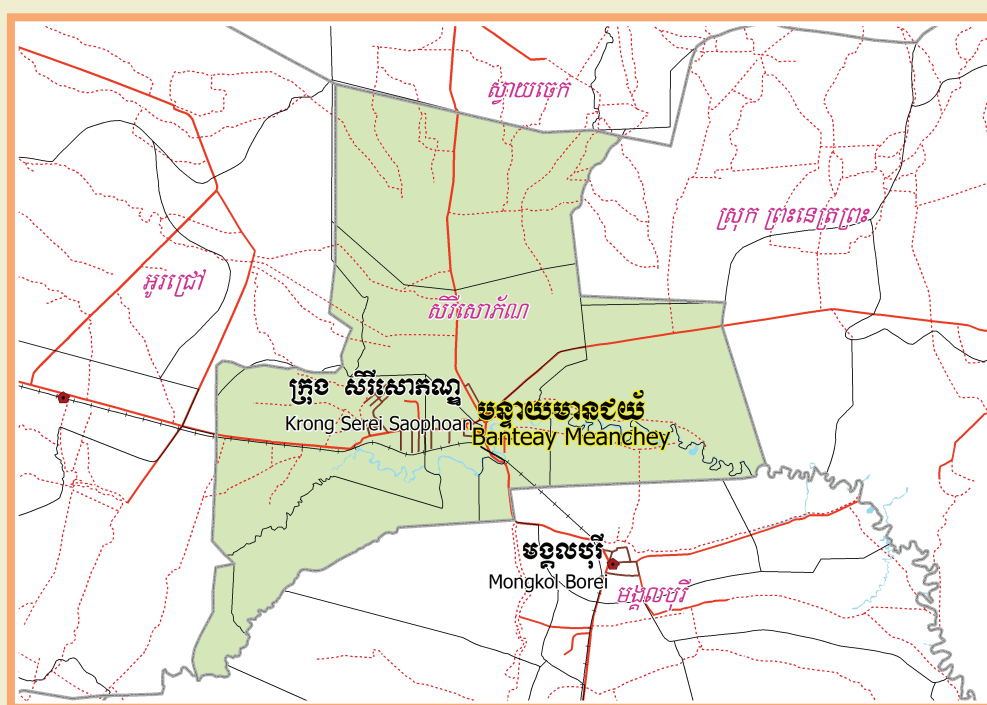

**National Committee for Sub-National
Democratic Development (NCDD)**



SEREI SAOPHOAN KRONG DATA BOOK 2009

Krong Code Nr: 106
Banteay Meanchey Province

October 2009

Serei Saophoan Krong Data Book 2009

District Code Nr: 106

Banteay Meanchey Province

Table of Contents

List of Abbreviations	i
Glossary.....	ii
Preface	vi
Introduction	vii
SECTION A: GEOGRAPHY	1
1 Administration and Infrastructure.....	3
2 Land Use and Natural Resources.....	5
3 Geography	7
3.1 Land Area	7
3.2 Distances between Offices	7
SECTION B: DISTRICT PROFILE	9
1 General Information	11
1.1 Population of the District.....	11
1.2 Occupations	12
1.3 Property	14
2 Infrastructure and Economy.....	15
2.1 Roads in meters over 3 years.....	15
2.2 Sewerage Pipes in meters over 3 years.....	16
2.3 Drainage and Bridges	16
2.4 Services in the District	16
2.5 Agriculture.....	17
3 Social Aspects	27
3.1 Education	27
3.2 Health.....	34
3.3 Water and Sanitation	35
3.4 Vulnerable groups.....	39
3.5 Migration	41
4 Natural Resources and Environment (NRE).....	43
4.1 Families involved with NRE issues over 3 years	43
4.2 Percentage of Families involved with Natural Resource issues, by Commune, for 2008	43
4.3 Percentage Houses with access to Garbage collection and Families affected by environmental Pollution, by Commune, for 2008	43
4.4 Percentage Families using chemical Fertilizer and chemical Pesticides, by Commune, for 2008 ..	44
5 Administration and Security	44

5.1	Birth Registration across 3 years.....	44
5.2	Number of unregistered Infants born in 2008, by Commune	44
5.3	Registered criminal Cases over 3 years	44
5.4	Registered criminal Cases per 10,000 people, by Commune, for 2008.....	45
5.5	Number of registered Land Disputes, by Commune, in 2008	45
6	Gender	46
6.1	Registered Domestic Violence over 3 years.....	46
6.2	Percentage of registered cases of Families experiencing domestic Violence, by Commune, in 2008	46
6.3	Women's involvement over 3 years.....	46
6.4	Percentage of Female Participants in Civil Society and of 18-60 year women with uncertain Jobs, by Commune, in 2008	47
6.5	Female-headed Households over 3 years.....	47
6.6	Percentage female-headed Households and with Children of less than 5 years old, by Commune, in 2008	47
7	Indigenous People in the District	48
7.1	Ethnic Minorities in the District over 3 years.....	48
7.2	Other Minorities in the District over 3 years.....	48
	SECTION C: PLANS AND PROJECTS	49
8	Priorities and Plans	51
8.1	Priorities of Commune Councils for 2009 in the District by Sector	51
8.2	Temporary Agreements by Commune, for 2009	57
8.3	Outputs, estimated and actual costs of C/S Fund Projects between 2005 and 2008, by Commune	71
8.4	Total Expenditure on C/S Fund Projects by sector and commune between 2005 and 2008.....	72
8.5	Actual 2009 C/S Fund projects by Commune	73
9	District level Projects from 2006 to 2009	74
9.1	District Initiative Infrastructure Projects from 2006 to 2009	74
9.2	District Initiative Service Projects from 2006 to 2009	75
9.3	Inter Commune Council Projects in 2008 and 2009	75
9.4	Other Projects in 2008 and 2009	76
	SECTION D: SERVICES AND ORGANIZATIONS	77
10	Infrastructure.....	79
10.1	Length of and Expenditure on Roads in 2008, by District	79
10.2	Scale of and Expenditure on Irrigation in 2008, by District.....	79
10.3	Power Supply in 2008, by District	80
11	Health Facilities.....	81

11.1 Health Facilities in the Province, by Operational District.....	81
11.2 Health Facilities and Staff in the province, by Operational District.....	81
11.3 Deliveries in 2007 in the Province, by Operational District.....	83
12 Education	84
12.1 Schools, Classes, Students, Staff, for for all levels, for 2007/2008 by District.....	84
12.2 Characteristics of Schools and School Principals for 2007/2008 by Commune	84
12.3 Enrolment by Level of Education, 2006/2007 by Commune	85
12.4 Enrolment by Level of Education, 2007/2008 by Commune	85
12.5 Aspects of Enrolment for 2007/2008 by Commune.....	85
12.6 School Buildings for all schools in the District for 2007/2008, by Commune	86
12.7 Conditions of Classrooms and Existence of Separate School Office and Library, by Commune	86
12.8 Community Participation and Financing across all schools in the District for 2007/2008 by Commune	86
12.9 Percentage Student Flow Rates and Graduation by level 2006/2007, by Commune	87
13 Staff and Resources at the District	88
13.1 District Councilors elected in 2009	88
13.2 Committees of the Council.....	88
13.3 Board of Governors.....	89
13.4 Offices under Sala Krong, Sala Srok and Sala Khan	89
13.5 Municipality/District/Khan line offices.....	89
13.6 Properties and Equipment of District Administration	90
13.7 Registered Revenue of the District Administration in 2008	91
13.8 Services in the District	91
13.9 Civil Society Organizations active in the District.....	91
13.10 Private Sector Organizations.....	94
SECTION E: POVERTY DATA	97
14 Data on Poverty	99
14.1 Predicted Poverty Rates for 2009, by commune	99
14.2 Poverty data from survey.....	99

List of Abbreviations

#	Number
AGR	Agriculture
BR	Birth Registration
C. Pilot	Piloted Commune
C/S	Commune / Sangkat
CBO	Community-Based Organization
CDB	Commune Database
CDPD	Commune Development and Planning Database
CIP	Commune Investment plan
CLTS	Community Led-Total Sanitation
Comm.	Commune
Com Cov	Commune Covered
CPA	Complementary Package of Activities
CPS	Community Preschool
CCWC	Commune Committees for Women and Children
DANIDA	Danish International Development Agency
DDLG	Democratic Development and Local Governance Project (EC-UNDP)
DFID	Department For International Development (UK)
DIP	District Initiative Project
DIS	District Information System
District PDRD	District Office of Rural Development
District WP	District Work Plan
DIW	District Integration Workshop
DoLA	Department of Local Administration
Dr	Doctor
DWRM	District Office of Water Resource and Meterology
ECD	Early Childhood education (part of PE)
EMIS	Education Management Information System
Event IC	Celebration of International Days
FDH	Former District Hospital
GTZ	German Society for Technical Cooperation (Gesellschaft für Technische Zusammenarbeit GmbH)
Ha	Hectare
HC	Health Center
HC (NB)	Health Center (no building)
HH	Headed Household
HSI	Intervention for Health
HP	Health Post
HW	Hand Washing
ICC	Inter Commune Council
IFAD	International Fund for Agricultural Development
IND	Industry
Inter-commune	Inter-Commune Project Management Committee or Inter-commune project
IO	International Organization
LASED	Land Allocation for Socio-Economic Development
LGCR	Local Governance for Children's Rights
M&E	Monitoring and Evaluation
MA	Medical Assistant
MoEYS	Ministry of Education, Youth and Sports
MoH	Ministry of Health

MoP	Ministry of Planning
MPA	Minimum Package of Activities
MW1	Primary Midwives
MW2	Secondary Midwives
n/a	Not available
NCD	National Contracts Database
NCDD	National Committee for Sub-National Democratic Development
NGO	Non-Governmental Organization
NRML	Natural Resources Management and Livelihood
NU1	Primary Nurse
NU2	Secondary Nurse
OD	Operational District
ODF	Open Defecation Free
Ope. Costs	Operational Costs
Others	Other Staff
PBW	Public Works
PDoEYS	Provincial Department of Education, Youth and Sport
PDRD	Provincial Department of Rural Development
PDWRM	Provincial Department of Water Resource and Meteorology
PE	Parenting Education
PHAST	Participatory Hygiene and Sanitation Transformation
PHD	Provincial Health Department
PID	Project Information Database
PMC	Project Management Committee
Pop 04-05	Population Covered 2004 or 2005
PSDD	Project to Support Democratic Development through Decentralization and Deconcentration
RRD	Rural Road Development
RH	Referral Hospital
RILGP	Rural Investment and Local Governance Project
RPRP	Rural Poverty Reduction Program
RuLIP	Rural Livelihoods Improvement Program
SIDA	Swedish International Development Cooperation Agency
SPPA	Senior Provincial Program Advisor
TBA	Traditional Birth Attendant
UNDP	United Nations Development Project
UNICEF	United Nations Children's Fund
Vil	Village
Vil Cov	Village Covered
VIL-HC	Distance from Village to Health Center
WASH	Water, Sanitation and Hygiene
WRM	Water Resource and Meteorology

Glossary

C/S Fund: The Commune/Sangkat Fund is established and managed by the Government of Cambodia to provide financial support for development projects and administrative costs of Commune/Sangkat Councils. The amount is determined as a percentage of the National Budget (for 2009: 2.8% over the 2008 budget) and is expected to increase gradually over the years. The total 2009 budget under this fund is \$ 27,643,902 (of which \$ 19,272,170 is for Development Projects and \$ 8,371,731 for Administration). Under the Rural Investment and Local Governance Project the World Bank currently reimburses the costs of development projects if these meet the Bank's criteria.

CDB: the Commune Data Base is a national database, compiled by the Ministry of Planning, on the basis of detailed questionnaires, completed at village and commune level, which are then sent to the Departments of Planning for data entry. The most recent round of data collection took place at the end of 2008 (and is reflected in the District Data Books). Commune, District and Provincial Profiles can be generated from this database and should be available from provincial Departments of Planning.

CDPD: the Commune Development and Planning Database is a database maintained by Departments of Planning and Ministry of Planning, recording proposed activities as determined and prioritized by Commune and Sangkat Councils; the Temporary Agreements between these councils and supporting agencies, as decided at District Integration Workshops and details on projects that actually take place at commune, district and provincial levels.

CIP: The Commune Investment Plan is a rolling three-year plan, developed and decided by the Commune or Sangkat Council. It sets priorities and identifies the projects proposed for the years to come.

Commune and Sangkat (C/S): the Communes (in rural areas) and Sangkats (in urban areas) are the lowest and smallest units of local government. Councils are elected directly, once in five years, for the 1417 Communes and 204 Sangkats. In the C/S there are 14,119 villages, which have Village Chiefs, but don't constitute a formal level of local government.

DIP: the District Initiative Project is jointly supported by the MDLF (Multi-Donor Livelihood Facility (supporting the NRM&L Program)) and PSDD. In 2009 it covers 106 districts, 60% of the total in the country, with a budget of \$ 3.2 million. It is focused on capacity development in planning, democratic development, public competitive procurement, financial management and service delivery.

DIS: The District Information System is a national database maintained by NCDD, recording resources, staff, revenue, infrastructure and equipment available in the 193 Districts and Khans throughout the country. The last update took place in July 2009.

District, Municipality and Khan constitutes the third level of Government in Cambodia. There are 159 rural Districts, 26 Municipalities and 8 Khans of Phnom Penh Capital. They all have Councils which were, for the first time, elected in May 2009, by the Commune/Sangkat Councilors. These councils have a mandate for 5 years.

DIW: District Integration Workshops are held between July and October, to bring Commune/Sangkat Councils, looking for support for their projects, together with the governmental and non-governmental agencies that may provide support.

ICC: Inter Communes Council projects are executed in 10 provinces under the Democratic and Decentralized Local Governance Project (DDLG). This five year project (2006-2010) is executed by Ministry of Interior and funded by the European Commission and UNDP. The project focuses on improving dialogue partnership and accountability; create a network of Commune Councils at the provincial and national level and support and contribute to local area development for poverty reduction. The work under the ICC component supports investments and services formulated through inter-commune dialogue and planning.

MEDiCAM: A non-profit and non-partisan membership organization for NGOs active in Cambodia's health sector. It is the primary networking agency for health-related NGOs.

NCDD: the National Committee for sub-National Democratic Development is the inter-ministerial body charged with the implementation of the Organic Law (a key legislative document, adopted in 2008, outlining the envisaged decentralization). NCDD also channels substantial financial assistance by a number of Development Partners, to projects and programs at various levels. This amounted to over \$ 91 million in 2008. More information at: www.ncdd.gov.kh. This website also provides access to reports, manuals, legal documents, details on projects and more.

OD: the Operational Districts are the districts as defined and used by the Ministry of Health. These do not coincide with the 193 (Administrative) Districts and Khans, as used by all other RGC agencies. The Operational Districts are usually larger, and so there are 77 Operational Districts against 193 administrative Districts and Khans. However they do fit within the boundaries of administrative provinces.

PID: The Project Information Database is the database maintained by NCDD at national and sub national level, to follow all aspects of projects by Commune and Sangkat Councils, including the C/S Fund projects

Provincial Investment Fund (PIF)

The Provincial Investment Fund is allocated to all Provinces and Municipalities according to a population based formula. Part of the fund is earmarked for support to planning activities of the Provincial / Municipal Department of Planning; and to gender mainstreaming activities of the Provincial Department of Women's Affairs. The remaining "un-earmarked PIF" is allocated by PRDC to sectoral technical departments against established criteria and in response to proposals with prioritisation taking into account: priorities formulated by the CS Councils and aggregated by District into District Priority Activities Matrices (DPAM); alignment with national planning and poverty alleviation criteria, complementarity with other planned activities; and performance of the Department concerned in implementation of activities in previous years. With this provisional allocation, the Department then programs activities through the District Integration Process. Finally, the agreed activities, plus support costs amounting to no more than 25% of the total, are included in a sub-contract signed between PRDC and the Department, pursuant to the overall PSDD contract signed between NCDD and PRDC. Total budget has been around \$ 2 million per year.

Province: the 23 Provinces and Phnom Penh Capital City represent the 2nd layer of government. They vary in size, from very small, like Kep (approx. 36,000 people) and Pailin (approx. 70,000 people), or large but with small populations, like Mondulkiri (over 60,000 people), and Ratanakiri (over 153,000) to densely populated and large, like Kampong Cham (over 1.7 million people) and Kandal (approx. 1.4 Million people).

PSDD: the Project to Support Democratic Development through Decentralization and Deconcentration is funded by DFID (UK), SIDA (Sweden) and UNDP and runs from 2006 till the end of 2010 (including a one year extension). Annual budgets range from \$ 11 million to over \$ 18 million. The project provides core technical support to NCDD and to the provinces, financial support to the C/S Fund, District Initiative, Provincial Investment Fund and capacity building support through training, studies and advisory services.

RILGP: The Rural Investment and Local Governance Project is a World Bank funded project that provides substantial support to C/S Fund projects and to developing the required infrastructure, policies, systems and skills. It started in 2003 with a Loan for \$ 22 million for 2003-2007 and was then extended with a Grant of \$ 36 million for the period of 2007-2010. Discussions about a possible RILGP 2 are taking place between RGC and the World Bank.

RPRP: the Rural Poverty Reduction Project is a seven year project from 2004 till 2010, funded by IFAD and UNDP and implemented through the Ministry of Agriculture, Forestry and Fishery, supported by the Ministry of Interior and facilitated by NCDD. The project is active in the provinces Prey Veng and Svay Rieng and focuses on 120,600 households below poverty line. The objective is poverty reduction with the active participation of the poor through improved livelihoods, Strengthened capacity, Sustainable farming systems and natural resource management, new and/or rehabilitated infrastructure development, increase accessibly to technology, services and markets for their economic and social development.

RULIP: the Rural Livelihoods Improvement Project is implemented by the Ministry of Agriculture Forestry and Fisheries (MAFF)' Project Support Unit- PSU, with the NCDD playing the role of cooperating agency. Funded by IFAD and UNDP, the project will run till 2014. The target group consists of poor households who have little or even no land, few livestock or other assets and often many dependents. The main goal of the project is to directly or indirectly improve the livelihood systems, food security and incomes of a total of 33,900 rural poor, ethnic minority and female headed households in targeted village of Kratie, Preah Vihear and Ratanakiri provinces in a sustainable manner.

Seth Koma: The UNICEF funded Seth Koma program focuses on measurable action for children and women. During 2006 -2010 it is implemented in six provinces. Government and UNICEF pursue a set of inter-related goals, addressing critical stages of the life cycle of the child: a) Mothers have safe pregnancies and deliveries and healthy newborns; b) best possible start in life of infant; c) Children enter schools at the right age of six years; d) Children are protected from exploitation, abuse, violence, discrimination and other risks; and e) Youth and adolescents acquire life skills, express their views, participate in the decisions.

Preface

The Government of Cambodia attaches great importance to optimal use of scarce resources and to participatory planning and management at all levels. The Organic Law which was adopted in 2008 provides the legal context for further steps towards improving and decentralizing planning, management and monitoring, and towards greater accountability and transparency of institutions at sub-national levels.

The Government has established elected Councils at the sub-national levels, and we will progressively give them the responsibilities, together with the human and financial resources, to deliver a wide range of public services. They will be more democratic, more efficient, more transparent and accountable, better at addressing gender and other inequalities, and at fighting corruption. We recognize that development does not come from government alone; it needs the involvement of citizens, civil society and the private sector, and the new system will facilitate this.

A central element in this process is the availability of information on any aspect of development to all concerned parties. The newly elected Councillors at District and Khan level, line departments operating at these levels, but also NGOs, Development Partners, Commune Councillors and citizens throughout Cambodia need information on problems and requirements, resources and opportunities, services and agencies, plans and projects. They will need such information to better understand the present situation, set targets for the future, monitor progress, know what others are doing and to apply resources wisely and this is the reason the District Data books will be so valuable.

The District Data Books are a major step towards full transparency and towards informed planning and decision-making. They provide all available data at District, Khan, Commune and Sangkat level in easily accessible formats, in Khmer and English, through over 16,000 printed copies, CD-ROMs and the NCDD website.

This is the first time in Cambodia (and possibly in South East Asia) that such detailed information is made so widely available and NCDD should be commended for the hard work that has gone into this. We also thank the Ministry of Planning, which provided the detailed data of the Commune Data Base, the sectoral ministries and provincial authorities who contributed data and the Development Partners who provided financial support.

It is our sincere hope that the publication of the District Data Books will strengthen capacities, especially at district levels, for evidence-based development planning. We also hope that this information will deepen the understanding among Ministries, Provincial Authorities, Development Partners, NGOs and research agencies of the realities at commune and district levels.

We call upon all to use and distribute this information, complement or correct where appropriate and to contribute new data in the years to come.

Sar KHENG

Deputy Prime Minister, Minister of Interior and Chairman of NCDD

Introduction

Purpose

The purpose of the District Data Books is to bring together information on any aspect of life and development of Districts, Khans, Communes and Sangkat, together and make this widely available. The primary targets are the newly elected District Councilors, district level line departments, provincial agencies, Development Partners and NGOs operating at this level. They need detailed knowledge on current living conditions, natural resources, infrastructure, agriculture and other economic activities, current service levels, past and planned projects and available resources.

While much information exists on many of the above aspects, it is often hard to access that information and much is lost to reports, databases and statistics that are not widely shared. Data are often only available in one language and often out-of-date, and many reports cover only one sector or region.

We found that these problems are especially acute at the district level. Now that Districts are becoming a much more significant level of local government and development planning, there is an urgent need for wide-ranging data to be used for setting base-lines, planning and prioritizing, monitoring and learning.

Approach

We have attempted to identify and compile all available statistics, reports, maps and other data at district and/or commune level. From this we have selected information that is available for all or most districts, reasonably reliable and up-to-date, sufficiently detailed and of possible interest to development planners, decision makers, agencies and citizens.

The major sources of the information in these District Data Books are:

- a) The Commune Data Base information over the years 2006 to 2009 (the most recent data were collected late last 2008), as compiled by the Ministry of Planning
- b) Detailed information directly collected from the Ministry of Health, the Ministry of Education, Youth and Sports and (for maps) the Ministry of Land Management, Urban Planning and Construction
- c) The Project Information Database (PID) at NCDD (up-to-date)
- d) The Commune Development and Planning Database (CDPD) (up to date)
- e) The District Information System (DIS) (updated per Mid 2009)
- f) Direct data collection at provincial and district level on private sector, irrigation, roads, and electricity, through provincial agencies
- g) Medical data collected from MEDiCAM
- h) The ID Poor Project – for poverty data on a number of provinces and districts
- i) NCDD's work on predictive poverty rates
- j) Specific projects for outputs, plans and budgets (Seth Koma, RILGP, RPRP and ICC)

Limitations of the data

We are fully aware that the data we collected are not always complete, consistent or correct. While we have rejected information that was wrong or very incomplete, we decided not to aim for statistical and scientific perfection, but to include information that is useful, relevant

and comprehensive. We also accepted different sources for the same data as this may encourage discussion on the quality of the respective data.

We strongly encourage anyone who notes errors or incompleteness in these data to contact us and to share their data. We hope that the next round of producing such District Data Books can draw on wider sources and more complete data.

We encourage the District Administrations, who receive these data also in digital format, not only to use these for their planning and monitoring, but also to start correcting and updating these data and to share new data with NCDD for future use.

Contents

The information in the following pages is organized in five sections:

- a) **Geographical data:** this section provides maps on infrastructure and administration and on land use and natural resources management. These maps are also provided in large format to all Districts and Khans.
- b) **District Profile:** this presents wide ranging data, covering 2006 – 2009, at district and commune level, extracted from the Commune Data Base, but edited for better understanding.
- c) **Plans and Projects:** this section presents development priorities determined by Commune and Sangkat Councils, Temporary Agreements, outputs and expenditure of major projects at Commune and District level over 2006 – 2008 and plans and budgets for 2009.
- d) **Services and Organizations:** this section provides details on key infrastructure (roads, electricity, irrigation systems) and services in health and education at district and commune level. It also provides an inventory of resources at the District Administration, NGOs operating in the district and private sector agencies active in the district.
- e) **Poverty Data:** this section provides predicted poverty rates for 2009 for all districts and communes and detailed poverty data compiled and processed by the ID Poor project for those that have been covered by this project.

The future

It is our hope that this is the start of a longer-term process. We hope that a next edition of these District Data Books will offer more comprehensive, correct and up-to-date information. We hope that the District Administrations will not only start using this information, but also improve and update it. For this they are all provided with the full data set in digital format.

We invite agencies, projects and experts to send reports, statistics and maps that could be used for a next version to us and we invite all users of the District Data Books to inform us about errors, updates and inconsistencies. Please contact us through info@ncdd.gov.kh

We now invite you to browse through this data book. You may open this randomly or use the table of contents and go to the aspects that have your special interest.

We hope that you will be informed, surprised and assisted. We hope, above all, that this information will lead to a deeper understanding of causes and effects of poverty, to purposeful decisions on how to tackle those causes and to greater transparency in using scarce resources for the benefit of all.

Martin de Graaf
Program Advisor, PSDD/NCD

SECTION A: GEOGRAPHY

1 Administration and Infrastructure

Please see separate folder containing A3 maps.

2 Land Use and Natural Resources

Please see separate folder containing A3 maps.

3 Geography

3.1 Land Area

Total Land Area (ha)	Forest Land Area (ha)		Cultivation Land Area (ha)	Construction Land Area (ha)	Other Land Area (ha)
	Total	Flooded Forest Area			
55,088	26,399	-	25,851	2,660	178

3.2 Distances between Offices

Location	Distance (Km)
From District Office to C/S Office of Sangkat Tuek Thla	0
From District Office to C/S Office of Sangkat Kampong Svay	0
From District Office to C/S Office of Sangkat Kaoh Pong Satv	0
From District Office to C/S Office of Sangkat Mkak	0
From District Office to C/S Office of Sangkat Ou Ambel	0
From District Office to C/S Office of Sangkat Phniet	0
From District Office to C/S Office of Sangkat Preah Ponlea	0

SECTION B: DISTRICT PROFILE¹

¹ All data in this section come from the Commune Database (CDB) unless otherwise specified. These include primarily new CDB data, collected late 2008, and some data from earlier years. Please note that percentages are rounded to the nearest whole number.

1 General Information

1.1 Population of the District

1.1.1 Total Population

Number of families	2005	2006	2007	2008
Total number of families	16,790 families	16,483 families	16,576 families	19,394 families
Increase (+)/Decrease (-) in nr of families		-2%	1%	17%
Total population	90,782 pers	81,242 pers	81,960 pers	95,110 pers
Increase (+)/Decrease (-) in nr of people		-11%	1%	16%
Number of female Headed Households (HH)	2,401 families	2,334 families	2,235 families	2,459 families

Note: Percentages of population and increase/decrease are calculated on basis of the previous year. A negative sign in front of the percentage indicates a decrease in population.

1.1.2 Population, by Commune, in 2008

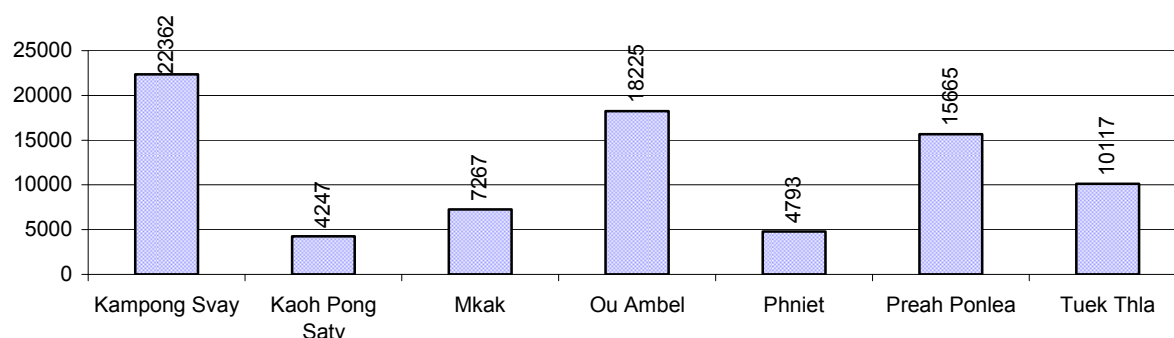

1.1.3 Population, by Age Group, over 3 years

Population by age group	2006	2007	2008	
	%	%	%	Number
Age 0-5 years (as percentage of the population)	12%	13%	12%	11,497 persons
Male 0-5 yrs	48%	49%	50%	5,733 persons
Female 0-5 yrs	52%	51%	50%	5,764 persons
Age 6-17 (as percentage of the population)	33%	32%	32%	30,615 persons
Male 6-17 yrs	49%	49%	51%	15,521 persons
Female 6-17 yrs	51%	51%	49%	15,094 persons
Age 18-60 (as percentage of the population)	50%	51%	50%	47,982 persons
Male 18-60 yrs	48%	48%	48%	22,974 persons
Female 18-60 yrs	52%	52%	52%	25,008 persons
Age 61 above (as percentage of the population)	5%	5%	5%	5,016 persons
Male 61	44%	46%	41%	2,071 persons
Female 61	56%	54%	59%	2,945 persons

Note: The overall percentage for each age group is calculated on the basis of the total population. The gender distribution of each group is calculated on the basis of the population within that particular age group.

1.2 Occupations

1.2.1 Percentage of families with a particular Occupation over 3 years

This table shows the percentage of the population who have a particular occupation (job), for example the percentage of the population in the district who are rice farmers, furniture crafter, trader, etc.

Description	2006	2007	2008	
	%	%	%	Number
Families whose main occupation is agriculture	52%	48%	53%	10,219 Families
Families whose primary occupation is rice farming	45%	41%	46%	9,017 Families
Families whose primary occupation is cultivating long-term crops	0%	0%	0%	46 Families
Families whose primary occupation is cultivating short-term crops	4%	4%	4%	712 Families
Families whose primary occupation is cultivating vegetable	2%	2%	2%	311 Families
Families whose primary occupation is fisherman	0%	1%	1%	108 Families
Families whose primary occupation is livestock farmer	1%	0%	0%	17 Families
Families whose primary occupation is NTFP collection	0%	0%	0%	8 Families
Families whose main occupation is craft work	0%	0%	0%	74 Families
Families, whose main occupation is in furniture craft, wooden, rattan, vine, bamboo	0%	0%	0%	27 Families
Families whose main occupation is in metal, aluminum, glass goods production	0%	0%	0%	17 Families
Families whose main occupation is food production	0%	0%	0%	23 Families
Families whose main occupation is tire, plastics and rubber goods production	0%	0%	0%	0 Families
Families whose main occupation is textile, clothing goods production	0%	0%	0%	0 Families
Families whose main occupation is in other production, not listed above	0%	0%	0%	7 Families
Families whose main occupation is services	26%	32%	27%	5,225 Families
Families whose main occupation is trade	13%	17%	14%	2,716 Families
Families whose main occupation is repair	2%	2%	1%	288 Families
Families whose main occupation is providing transport services	6%	3%	4%	793 Families
Families whose main occupation is providing other services	5%	10%	7%	1,428 Families
Families whose main occupation is not clear (or multi)	22%	20%	20%	3,876 Families

Note: The occupation percentages are calculated on the basis of the total number of families.

1.2.2 Percentage Families that work in one of four occupational sectors, by Commune in 2008

This table indicates the percentage of families involved in one of four occupation types: agriculture, craft, services or non-specific (other). Please note agriculture includes forestry activities such as cutting down trees and gathering gum from the trees.

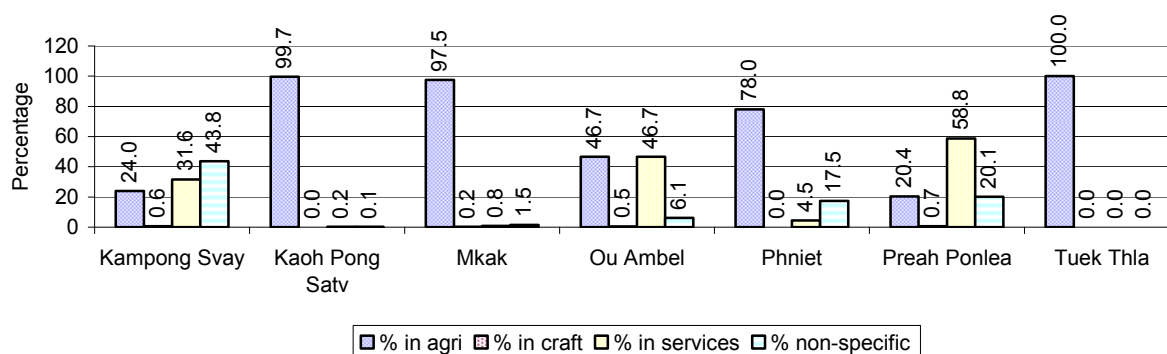

Note: Calculated on the basis of the total number of families within a commune.

1.2.3 Percentage of Families with public Sector, private Sector or uncertain Jobs, over 3 years

Description	2006	2007	2008	
	%	%	%	Number
Families that have a family member who is a government official, staff or worker	8%	7%	7%	1,354 families
Families that have a family member who is a private sector staff or worker	3%	3%	3%	530 families
Number of people aged 18-60 with uncertain/irregular jobs	25%	21%	24%	11,532 persons

Note: In the first two rows percentages are calculated on the basis of the total number of families. In the third row the percentage is calculated on the basis of the total number of people aged 18-60 years.

1.2.4 Percentage of Families with public or private Sector Jobs, by Commune in 2008

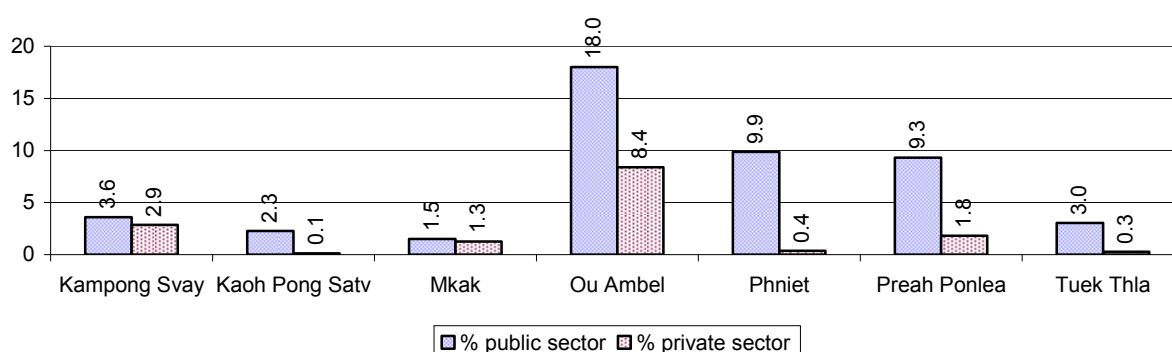

Note: Calculated on the basis of the total number of families in the commune

1.2.5 Percentage of People aged 18-60 years with uncertain/irregular Jobs, by Commune, in 2008.

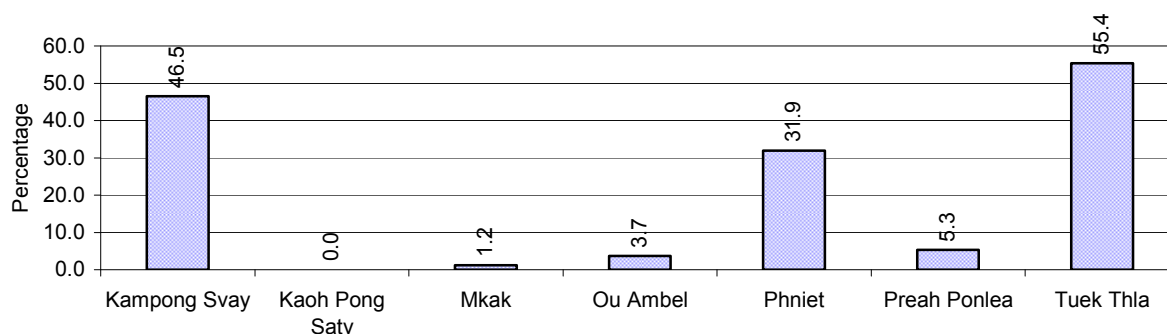

1.3 Property

1.3.1 Housing types and facilities over 3 years

This table shows the percentage of people living in a certain type of house. It also indicates how many houses have electricity or battery powered lights and how many have TV.

House Type	2006	2007	2008	
	%	%	%	Number
House with thatched roof	8 %	7 %	10 %	1,809 houses
House with zinc/fibro roof	82 %	84 %	81 %	14,355 houses
House with tiled roof	3 %	3 %	3 %	523 houses
Flats/apartments (with many families living)	3 %	3 %	3 %	475 houses
Concrete house or flat (with one family living)	3 %	3 %	3 %	543 houses
Villa house	0 %	0 %	0 %	9 houses
Houses with electricity	59 %	60 %	58 %	10,250 houses
Houses with battery light	22 %	23 %	29 %	5,058 houses
Houses with TV	67 %	74 %	78 %	13,820 houses

Note: Calculated against the total number of houses

1.3.2 Families living on public Land or without a permanent House

Living situation	2006	2007	2008
Families living in a house on public land	511 families	513 families	496 families
People, without permanent housing	18 person(s)	29 person(s)	15 person(s)

1.3.3 Percentage of Population living in a particular type of House, by Commune, in 2008

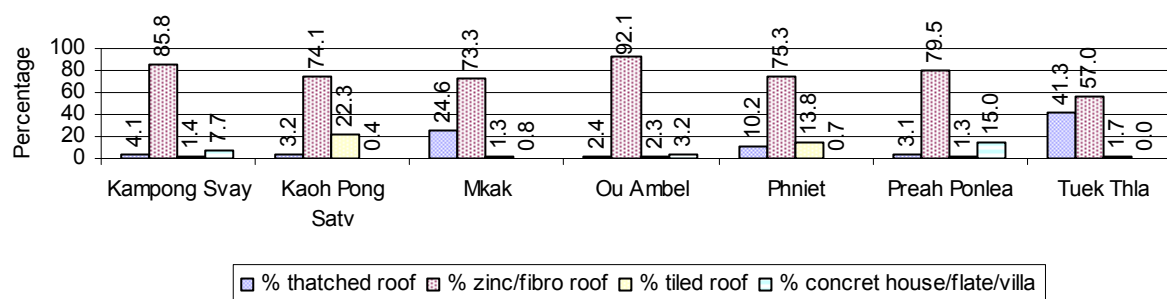

Note: Calculated against the total number of houses in each commune

1.3.4 Percentage of Houses with Electricity, Battery Lights and/or TVs, by Commune, in 2008

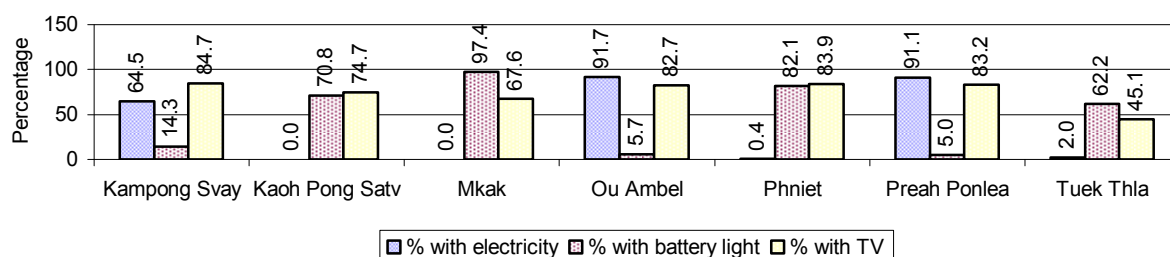

Note: Calculated against the total number of houses in each commune

1.3.5 Types of Vehicles and their ratio to Families across 3 years

This table shows the number of families per vehicle in the district. The last column shows the total number of each type of vehicle in the district for 2008.

Description	2006 ratio	2007 ratio	2008	
			Ratio	Number
Bicycle and bicycle with trailer	2	2	2	9,886
Ox-carts and horse-carts	92	104	40	480
Motorbike/with trailer	2	2	1	15,407
Motor tri-cycle	610	460	180	108
Large Transportation				
Total number of cars/trucks	17	18	21	938
Locally made vehicles	220	151	155	125
Trucks for goods transport	73	62	83	233
Buses/mini buses for passengers	113	592	373	52
Family cars	31	33	37	528
Agriculture machinery				
Tractors used for plowing	147	137	153	127
Power-tillage used for plowing	13	14	11	1,763
Other type of machinery				
Other type of machinery	824	1,275	843	23
Water transportation				
Row boats	14	22	26	744
Total number of motor boats	2,747	5,525	4,849	4
Motor boats used for fishing	3,297	5,525	4,849	4
Motor boats used for passengers	N/A	N/A	N/A	0
Motor boats used for goods transporting	16,483	N/A	N/A	0

Note: Ratio of families to a particular type of vehicle is the result of the total number of families divided by total number of that type of vehicle. Other types of vehicles, such as bulldozer, excavator, rollers etc. are not listed.

2 Infrastructure and Economy

2.1 Roads in meters over 3 years

Description	2006	2007	2008
Bituminous road	0 m	0 m	0 m
DBST, Macadam road	0 m	1,244 m	1,180 m
Concrete road	0 m	0 m	0 m
Laterite road	58,148 m	71,438 m	49,373 m
Constructed earth road	16,909 m	17,727 m	14,158 m

Un-constructed earth road	66,931 m	51,265 m	19,201 m

2.2 Sewerage Pipes in meters over 3 years

Description	Sewage pipe length		
	2006	2007	2008
Total length of sewage pipe, diameter 30-50 cm	0 m	25 m	25 m
Length of newly constructed sewage pipe, diameter 30-50 cm	6 m	6 m	0 m
Length of sewage pipe, diameter 30-50 cm needs repair/rehabilitation	0 m	0 m	0 m
Total length of sewage pipe, diameter of pipe 60-100 cm	1,518 m	1,779 m	1,075 m
Length of newly constructed sewage pipe, diameter 60-100 cm	632 m	456 m	417 m
Length of sewage pipe, diameter 60-100 cm needs repair/rehabilitation	639 m	216 m	216 m
Sewage pipe, diameter of pipe over 100 cm	0 m	0 m	0 m
Length of newly constructed sewage pipe, diameter over 100 cm	0 m	0 m	0 m
Length of sewage pipe, diameter over 100 cm needs repair/rehabilitation	0 m	0 m	0 m

2.3 Drainage and Bridges

Construction Type	2006		2007		2008	
	place(s)	Length	place(s)	Length	place(s)	Length
Single pipe culvert	123	1,422m	105	749 m	99	707 m
Double-pipe culvert	7	49m	5	53 m	5	41 m
Box pipe culvert	9	69m	7	65m	3	14 m
Wooden bridge	3	125m	2	29m	2	29 m
Concrete bridge	14	89m	13	350m	14	89 m
Bale bridge	0	0m	1	20m	1	40 m
Spillway construction	4	40m	4	45m	3	20 m

2.4 Services in the District

Descriptions	Number of places by year		
	2006	2007	2008
Public			
Electricity generating stations	1	8	9
Health clinics	10	6	11
Private			
Bicycle and motorcycle repair places	56	59	59
Agricultural machinery, tools and equipment repair places	42	116	54
Electronic tool repair places	25	30	36
Battery-charging services	36	37	43
Handicraft places, wooden furniture and forest by-products	17	17	17
Other handicraft places (excluding furniture)	14	15	14
Small-scale services (hairstresser, phone service, massage, Karaoke, etc)	79	76	95
Small-scale food shop businesses (Food, groceries, drink shop, etc)	550	540	537
Small-scale rice mills	20	20	31
Medium or large-scale rice mills	16	15	17
Small-scale markets	3	3	4
Large-scale market	2	1	2
Alcohol refinery places	17	22	29
Pharmacies and small drug stores	19	11	19
Hotels	5	7	5

Descriptions	Number of places by year		
	2006	2007	2008
Guest houses	14	19	13
Restaurants	11	8	9
Gasoline stations	7	13	13

2.5 Agriculture

2.5.1 Rice cultivation in the District over 3 years

Description	2006	2007	2008
Total dry rice land area	0 ha	0 ha	755 ha
Actual dry rice cultivation area	0 ha	0 ha	755 ha
% actual cultivation to total land	-%	-%	100%
Total dry rice production	- tonne(s)	- tonne(s)	1,510 tonne(s)
Average dry rice yield	- tonne(s)/ha	- tonne(s)/ha	2.0 tonne(s)/ha
Total wet rice land area	15,800 ha	15,818 ha	20,661 ha
Actual wet rice cultivation area	15,800 ha	15,229 ha	20,582 ha
% actual cultivation to total land	100 %	96%	100%
Total wet rice production	21,894.20 tonne(s)	18,274.80 tonne(s)	24,441.01 tonne(s)
Average wet rice yield	1.4 tonne(s)/ha	1.2 tonne(s)/ha	1.2 tonne(s)/ha
Total intensive rice land area	0 ha	0 ha	4,186 ha
Actual intensive rice cultivation area	- ha	- ha	6,279 ha
Average intensive rice yield	- tonne(s)/ha	- tonne(s)/ha	1.5 tonne(s)/ha
Actual upland rice cultivation area	0 ha	0 ha	0 ha
Total upland rice production	- tonne(s)	- tonne(s)	- tonne(s)
Average upland rice yield	- tonne(s)/ha	- tonne(s)/ha	- tonne(s)/ha

2.5.2 Estimated wet and dry Season Rice Yield in tonne(s)/Ha, by Commune, in 2008

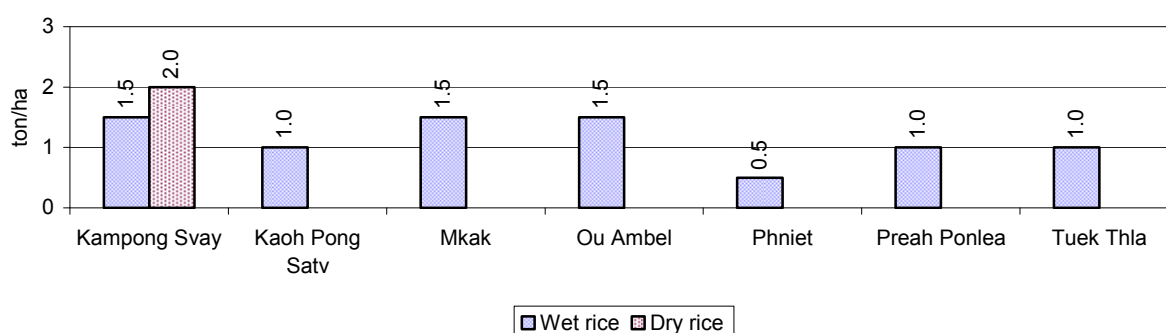

2.5.3 Cultivated wet and dry Season Rice areas in Ha, by Commune, in 2008

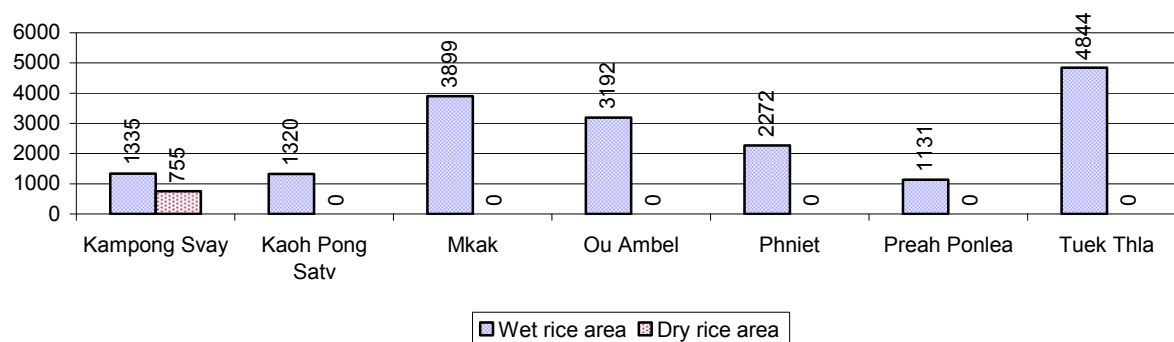

2.5.4 Estimated intensive Rice Yields in tonnes/Ha, by Commune, for 2008

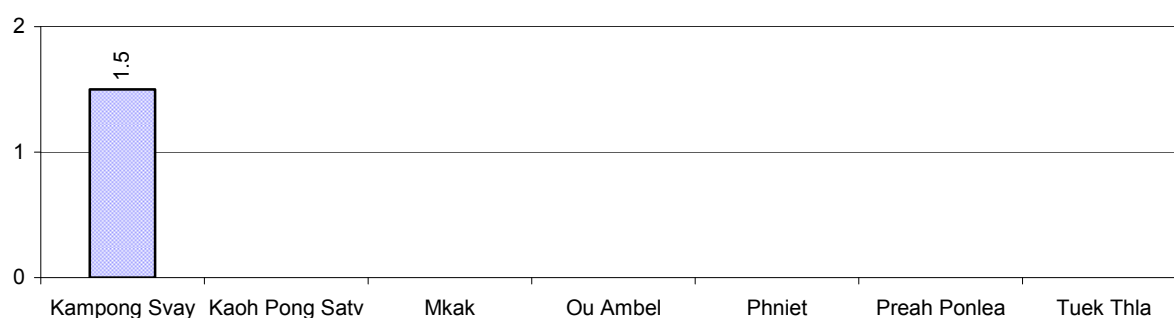

2.5.5 Estimated upland Rice Yield in tonnes/Ha, by Commune, for 2008

There were no estimated upland rice yields in this District in 2008

2.5.6 Wet season Rice irrigation across 3 years

Description		2006	2007	2008	
		%	%	%	Number
Total area of wet season rain fed rice land		100%	100%	100 %	20,582 ha
Percentage of wet season rice land that is irrigated; and for 2008 area in Ha		0 %	0 %	0 %	0 ha
Where	Area irrigated from canal/dam	- %	- %	- %	0 ha
	Area irrigated from river, stream, lake, natural pond	- %	- %	- %	0 ha
	Area irrigated from drilled well	- %	- %	- %	0 ha
	Area irrigated from dug pond	- %	- %	- %	0 ha

2.5.7 Water sources for wet Season Rice Cultivation, by Commune, in 2008

This chart shows the percentage of wet season rice cultivation receiving water from rain (natural) and from irrigation.

District Data Book 2009: District Profile

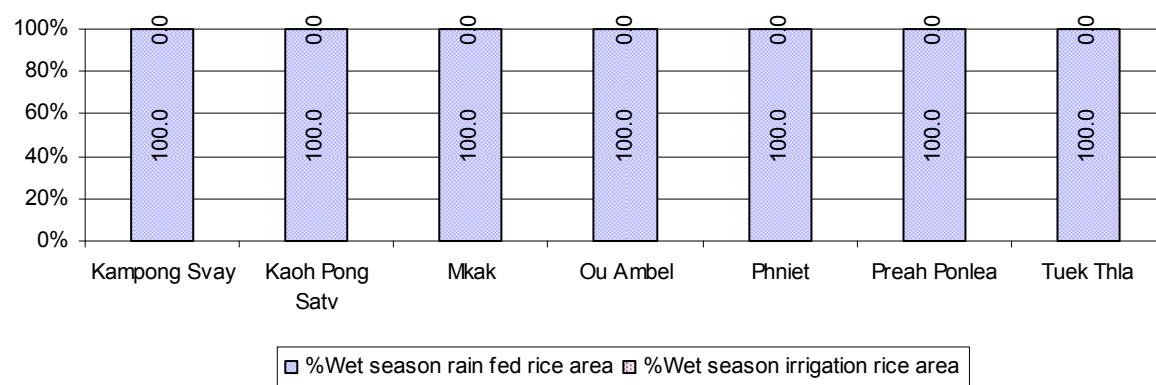

2.5.8 Access to Irrigation

Description	2006 %	2007 %	2008	
			%	Number
Families who have access to irrigation water	1%	0%	0%	33 families
Families who have irrigation wells	0%	0%	0%	0 families

Note: Calculated against the total number of families are rice farmers

2.5.9 Number of Irrigation Wells over 3 years

Description	2006	2007	2008
Number of irrigation wells	0 wells	0 wells	0 wells

2.5.10 Percentage of Families with access to (supplemental) Irrigation for wet Season Rice cultivation, by Commune, in 2008

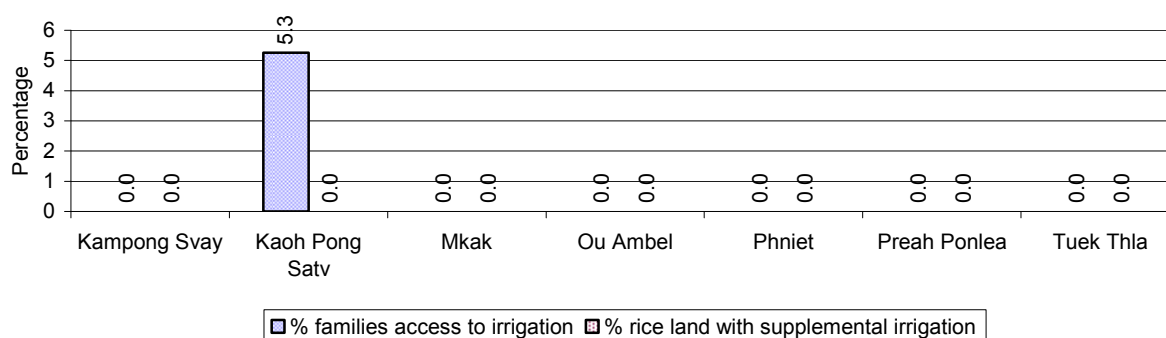

Note: % of families, with access to irrigation is calculated against the total number of families, whose main occupation is rice farming. Irrigated wet rice land area is calculated against the total actual wet rice land cultivated areas

2.5.11 Irrigation Wells, by Commune, in 2008

There are no irrigations wells in this District in 2008

2.5.12 Farmers owning less than one hectare of Rice Land

Description	2006 %	2007 %	2008	
			%	Number
Families who have less than one hectare of rice land	15%	17%	13%	1,191 families
Families who do not own any rice land	23%	27%	22%	2,023 families

Note: Calculated on basis of total number of families who are rice farming

2.5.13 Percentage of Farmers with less than one Hectare or no Rice Land, by Commune, in 2008

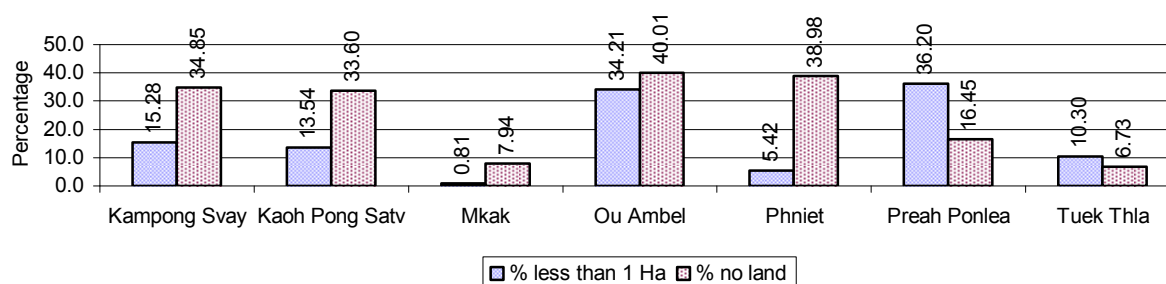

Note: Calculated on basis of total number of families who are rice farming

2.5.14 Average farm-gate Prices of Rice, over 3 years

Description	2006	2007	2008
Maximum average farm gate price	491 Riels/Kg	603 Riels/Kg	719 Riels/Kg
Minimum average farm gate price	409 Riels/Kg	521 Riels/Kg	553 Riels/Kg
Average farm gate price	450 Riels/Kg	562 Riels/Kg	636 Riels/Kg
Average rice production per person	269 Kg/person	223 Kg/person	339 Kg/person

2.5.15 Minimum and maximum farm-gate Prices of Rice in Riel/kg, by Commune, in 2008

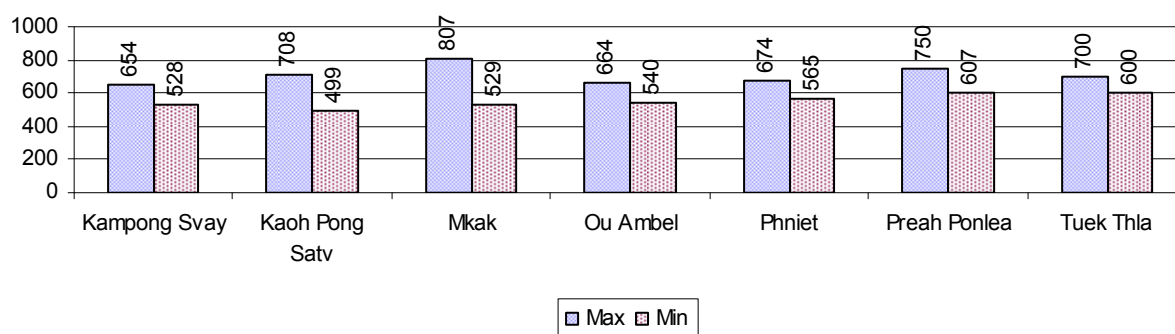

2.5.16 Production of Paddy in Kgs/Person, by Commune, in 2008

This table shows how much paddy (harvested rice) is produced in a year in a commune, in kgs per person.

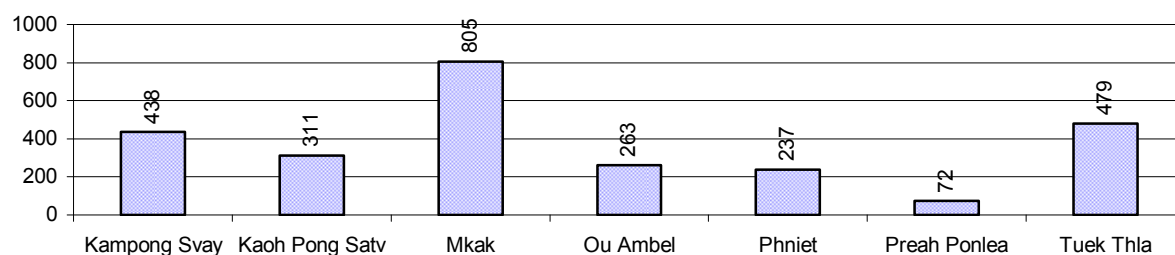

Production of other Crops, over 3 years

Crops	2006	2007	2008
Corn cultivation area	42 ha	53 ha	50 ha
Estimated corn yield	0.9 tonne(s)/ha	4.0 tonne(s)/ha	2.3 tonne(s)/ha
Estimated corn production	40 tonne(s)	207 tonne(s)	116 tonne(s)
Soya bean cultivation area	0 ha	0 ha	0 ha
Estimated Soya bean yield	- tonne(s)/ha	- tonne(s)/ha	- tonne(s)/ha
Estimated Soya bean production	- tonne(s)	- tonne(s)	- tonne(s)
Mungbean cultivation area	4 ha	18 ha	3 ha
Estimated Mungbean yield	1.0 tonne(s)/ha	0.6 tonne(s)/ha	0.3 tonne(s)/ha
Estimated Mungbean production	4 tonne(s)	11 tonne(s)	1 tonne(s)
Peanut cultivation area	2 ha	7 ha	18 ha
Estimated Peanut yield	1.0 tonne(s)/ha	1.0 tonne(s)/ha	3.0 tonne(s)/ha
Estimated Peanut production	2 tonne(s)	7 tonne(s)	54 tonne(s)

Crops	2006	2007	2008
Cassava cultivation area	4 ha	9 ha	18 ha
Estimated Cassava yield	1.0 tonne(s)/ha	2.0 tonne(s)/ha	1.8 tonne(s)/ha
Estimated Cassava production	4 tonne(s)	18 tonne(s)	33 tonne(s)
Sweet potatoes cultivation area	0 ha	0 ha	0 ha
Estimated Sweet potatoes yield	- tonne(s)/ha	- tonne(s)/ha	- tonne(s)/ha
Estimated Sweet potatoes production	- tonne(s)	- tonne(s)	- tonne(s)
Sesame cultivation area	1 ha	1 ha	1 ha
Estimated Sesame yield	1.0 tonne(s)/ha	0.3 tonne(s)/ha	0.2 tonne(s)/ha
Estimated Sesame production	1 tonne(s)	0 tonne(s)	0 tonne(s)

2.5.17 Yields of Corn, Soya beans and Mungbeans in tonne(s)/ha, by Commune, in 2008

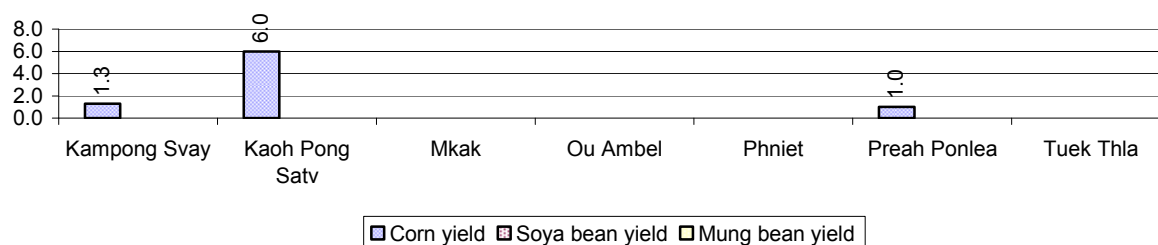

2.5.18 Yields of Peanuts and Cassava in tonne(s)/ha by Commune, in 2008

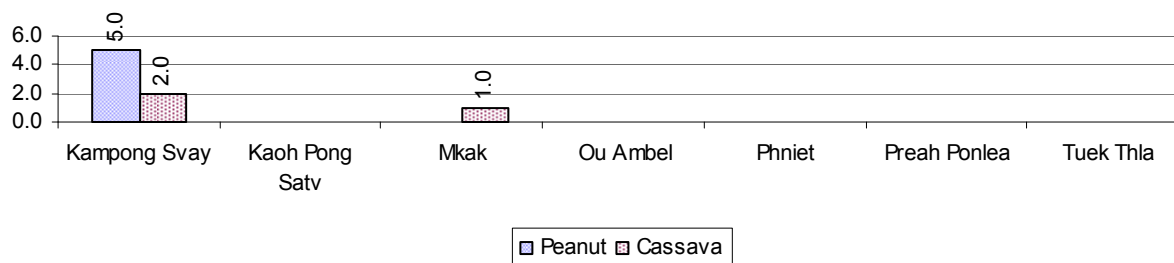

2.5.19 Yields of Sweet Potatoes and Sesame in tonne(s)/ha, by Commune, in 2008

There were no yields for any of these crops in this District in 2008

2.5.20 Percentage Farmers who own less than 1 Ha or no Chamkar land

Description	2006 %	2007 %	2008	
			%	Number
Families, who own less than 1ha of Chamkar land	49%	57%	41%	438 families
Families, with no Chamkar land	18%	21%	22%	240 families

Note 1: Calculated as a percentage of the total number of families whose main occupation is Chamkar (not rice) farming

Note 2: Chamkar land is no-rice land, i.e. other crops

2.5.21 Percentage Farmers owning less than 1 ha or no Chamkar land, by Commune, in 2008

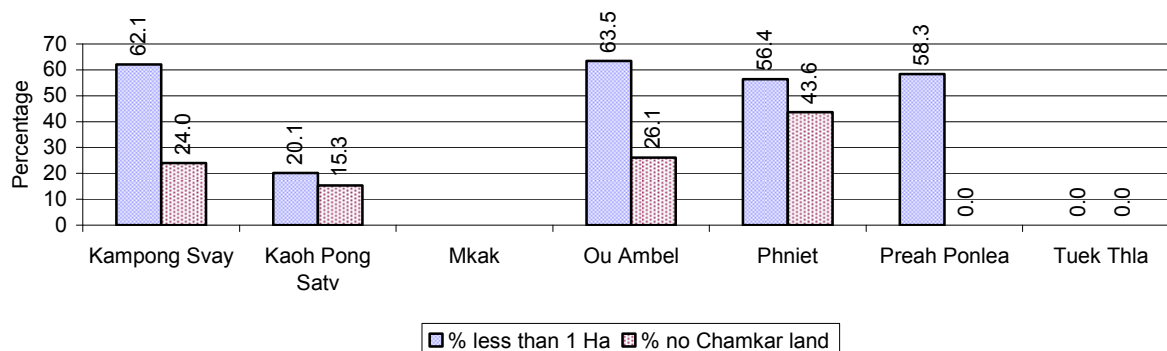

Note: Percentage is calculated among families, who Chamkar farm as a main occupation, not the total population of the commune.

2.5.22 Percentage of Families raising Cattle/Buffalo, over 3 years

Description	2006 %	2007 %	2008	
			%	Number
Families raising cattle/buffalo	13%	11%	18%	3,560 families
Families raising cattle/buffalo as labor forces	1%	1%	6%	1,113 families

Note: Calculated against the total number of families.

2.5.23 Number of Cattle/buffalo being raised, over 3 years

Description	2006	2007	2008
Total number of cattle/buffalo	5,733 head(s)	5,511 head(s)	9,494 head(s)
Average cattle/buffalo per families	2.6 head(s)/families	3.0 head(s)/families	3 head(s)/families

Note: Calculated by dividing total number of cattle/buffalo by total number of cattle/buffalo raising families

2.5.24 Average number of Cattle/Buffalo per Family, by Commune, in 2008

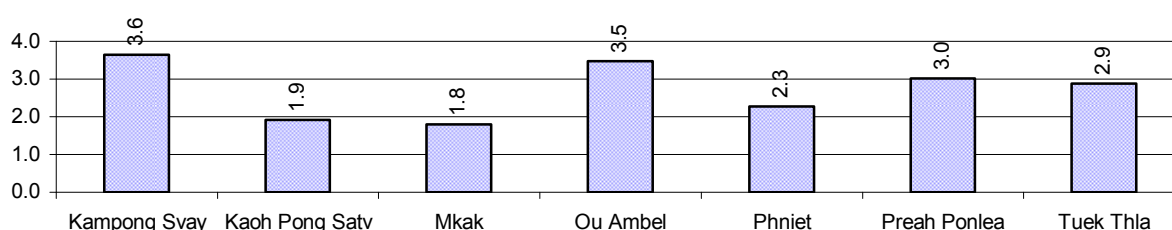

Note: Calculated by dividing total number of cattle/buffalo by total number of cattle/buffalo raising families

2.5.25 Percentage Families raising Cattle/Buffalo, for general and labor purposes in 2008, by Commune

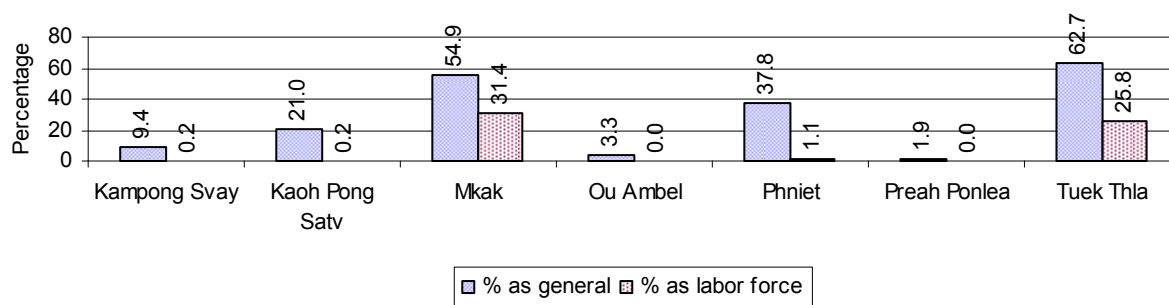

Note: Calculated using the total number of families raising cattle/buffalo against the total number of families.

2.5.26 Type and number of agricultural Machines, by Commune, in 2008

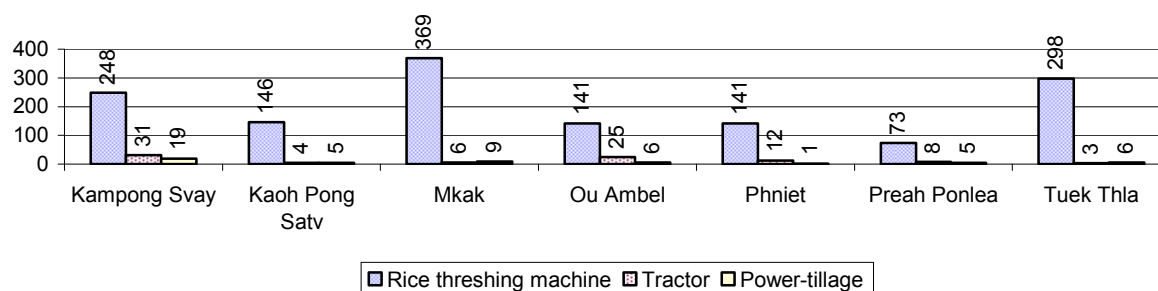

2.5.27 Livestock-producing Households over 3 years

Description	2006 %	2007 %	2008	
			%	Number
Total number of families raising pigs	21%	18%	19%	3,767 families
number of families raising more than 3 pigs	9%	8%	9%	1,833 families
Total number of families raising chickens	62%	65%	70%	13,595 families
number of families raising more than 3 chickens	53%	52%	60%	11,648 families
Total number of families raising ducks	3%	4%	6%	1,130 families
number of families raising more than 5 ducks	2%	3%	4%	819 families
Total number of families raising goats or sheep	0%	0%	0%	25 families
Total number of families raising horses	1%	1%	0%	71 families

Note: Calculated against the total number of families

2.5.28 Percentage Families raising Pigs, by Commune, in 2008

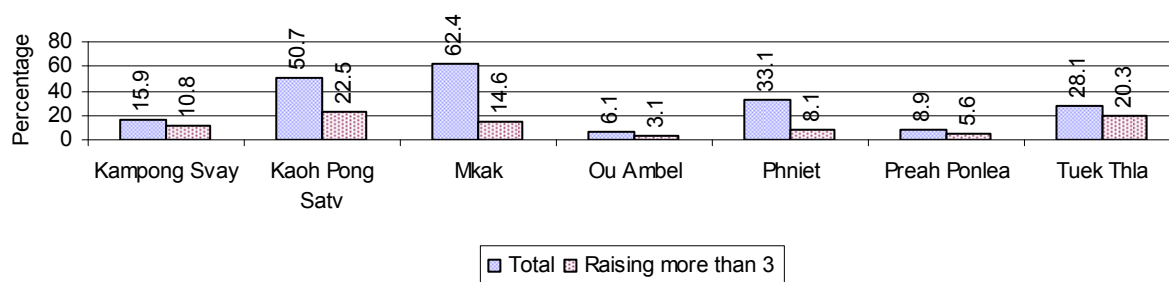

Note: Calculated against the total number of families in the commune

2.5.29 Percentage Families raising Chickens, by Commune, in 2008

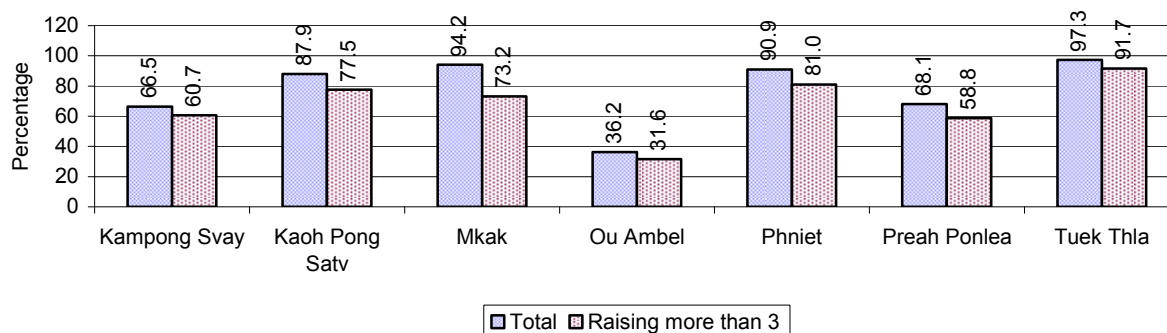

Note: Calculated against the total number of families in the commune

2.5.30 Percentage Families raising Ducks, by Commune, in 2008

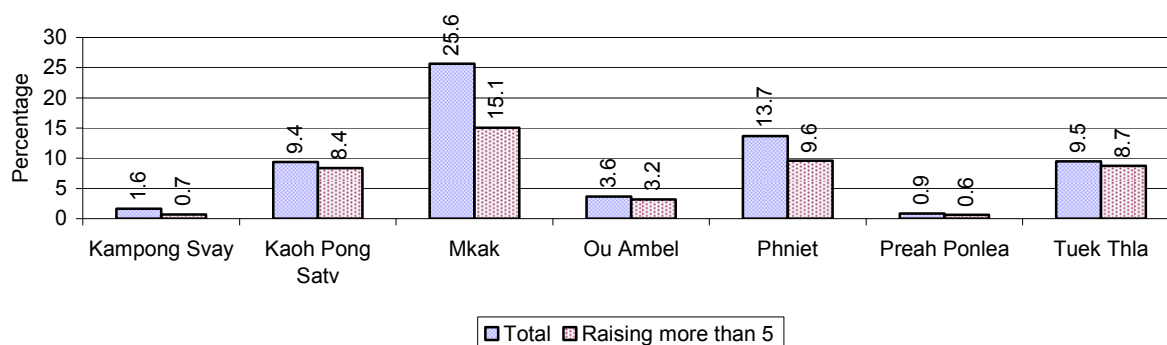

Note: Calculated against the total number of families in the commune

2.5.31 Percentage Families raising Horses, Goats or Sheep, by Commune, in 2008

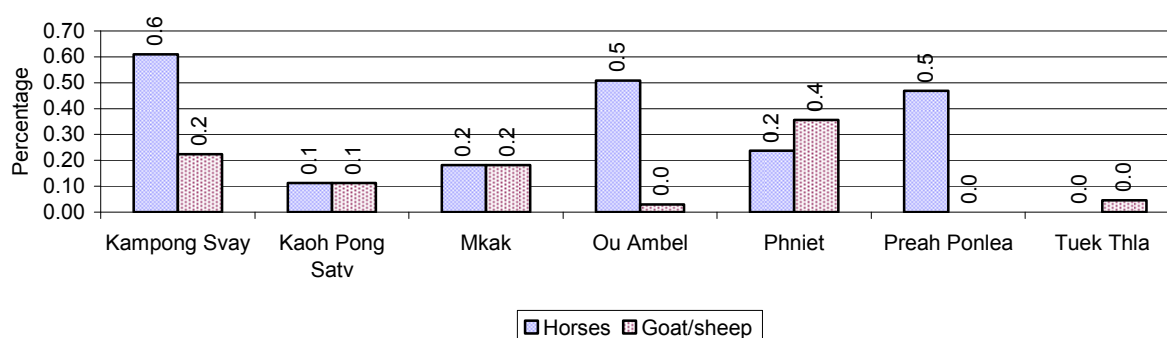

Note: Calculated against the total number of families in the commune

2.5.32 Livestock Farms over 3 years

Description	2006	2007	2008
Number of cattle/buffalo farms	1 farm(s)	1 farm(s)	0 farm(s)
Number of pig farms	8 farm(s)	3 farm(s)	3 farm(s)
Number of goat/sheep farms	2 farm(s)	8 farm(s)	1 farm(s)
Number of chicken farms	1 farm(s)	1 farm(s)	0 farm(s)

Number of duck farms	3 farm(s)	2 farm(s)	0 farm(s)
----------------------	-----------	-----------	-----------

2.5.33 Number Livestock Farms, by Commune in 2008

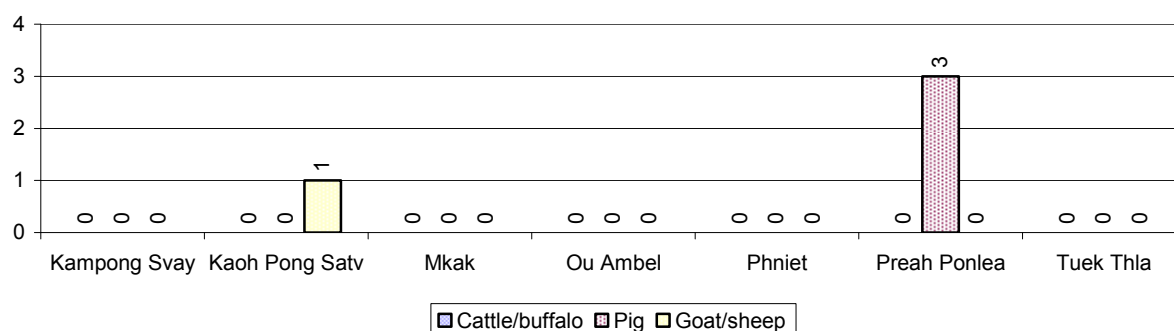

Note: Number of farms are recorded by the village chief, not by counting number of livestock in each farm

2.5.34 Number Chicken and Duck Farms, by Commune, for 2008

There were no farms of this type in this District in 2008

Note: Number of farm places recorded by village chief, not by counting number of livestock in each farm

2.5.35 Families raising Fish over 3 years

Description	2006	2007	2008
Total number of families raising fish	15 families	16 families	15 families
% families raising fish	0%	0%	0%
Number families raising fish in pond	15 families	16 families	15 families
% families raising fish in pond	0%	0 %	0%
Number fish pond	8 pond(s)	16 pond(s)	9 pond(s)
No. of ponds per family	0.5 pond/families	1.0 pond/families	0.6 pond/families
Number of families raising fish in cage	0 families	0 families	0 families
%families raising fish in cage	0 %	0 %	0%
Number of fish cage	0 cage(s)	0 cage(s)	0 cage(s)
No. of fish cage per family	- cage /families	- cage /families	- cage /families

Note: % of families raising fish or fish in ponds or cages is calculated a percentage of the total number of families.

2.5.36 Percentage of Families raising Fish, by Commune, in 2008

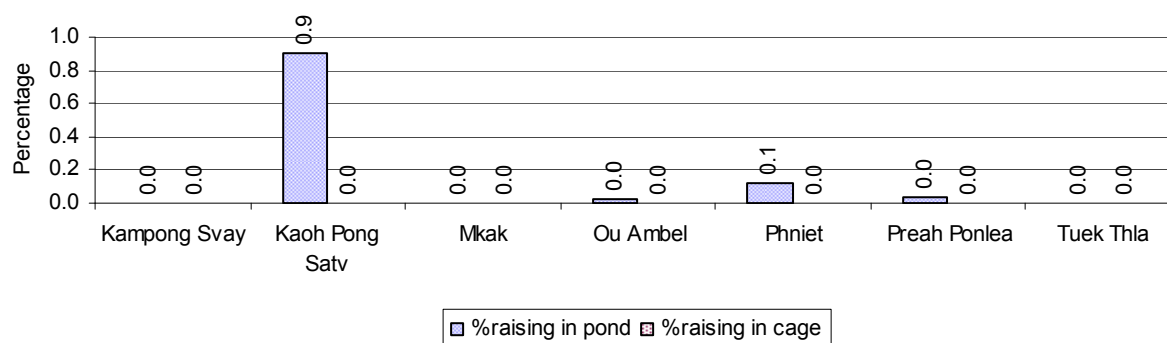

Note: Calculated as a percentage of the total number of families in the commune.

2.5.37 Shrimp and Prawn Farming over 3 years

Description	2006	2007	2008
Number of families raising shrimps	0 families	0 families	0 families
% Families raising shrimps	0%	0%	0%
Number of shrimp ponds	0 pond	0 pond	0 pond
Total area raising shrimps	0 ha	0 ha	0 ha
Area per family	-ha/families	-ha/families	-ha/families
Number of families raising prawns	0 families	0 families	0 families
% families raising prawns	0%	0%	0%
Number prawn ponds	0 pond	0 pond	0 pond
Ponds per families	- pond/families	-pond/families	-pond/families
Number of prawn cages	0 cage	0 cage	0 cage
Cages per families	0 cage /families	0 cage /families	0 cage /families

Note: Percentage of families raising either prawns or shrimp is calculated against the number of families, who do aquaculture farming, NOT the total population.

2.5.38 Numbers of Families raising Shrimps and number of Shrimp Ponds, by Commune, in 2008

There were none of these in this District in 2008

2.5.39 Number of Families raising Prawn and Number of Prawn Ponds/Cages, by Commune, in 2008

There were none of these in this District in 2008

3 Social Aspects**3.1 Education****3.1.1 Kindergarten in the District over 3 years**

Description	2006	2007	2008
Number of community kindergarten schools	3 school(s)	0 school(s)	0 school(s)
Number of community kindergarten class rooms	5 room(s)	0 room(s)	0 room(s)
Number of community kindergarten classes	8 class(es)	0 class(es)	0 class(es)
Number of community kindergarten teachers	9 person(s)	0 person(s)	0 person(s)
Number of women community kindergarten teachers	6 women	0 women	0 women
Number of state and private kindergarten schools	12 school(s)	13 school(s)	17 school(s)
Number of state and private kindergarten class rooms	21 room(s)	30 room(s)	31 room(s)
Number of state and private kindergarten classes	28 class(e)s	31 class(es)	32 class(es)
Number of state and private kindergarten teachers	32 person(s)	36 person(s)	39 person(s)
Number of women state and private kindergarten teachers	31 women	36 women	39 women

3.1.2 Percentage enrolment at Kindergarten level over 3 years

This table shows the percentage of the total 3-5 year old population attending kindergarten.

Description	2006 %	2007 %	2008	
			%	Number
Total percentage of children, 3-5 yrs, go to kindergarten	20%	24%	22%	1,658 person(s)
Percentage of children, 3-5 yrs, go community kindergarten	9%	10%	6%	473 person(s)
Percentage children, 3-5 yrs, go state/private kindergarten	11%	14%	16%	1,185 person(s)

Note: Calculated against the total for that age group

3.1.3 Percentage of Children 3-5 yrs attending Kindergarten, by Commune, in 2008

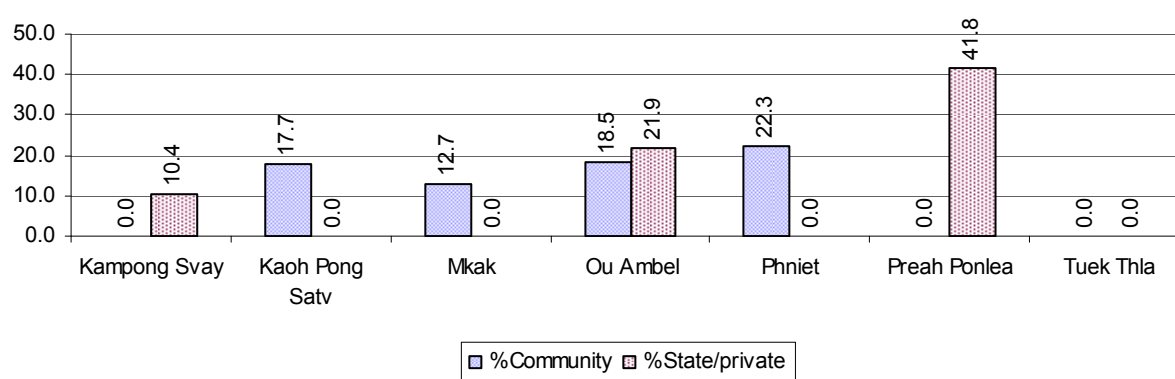

3.1.4 Basic Education over 3 years

Primary School

Description	2006	2007	2008
Number of primary schools	41 school(s)	42 school(s)	45 school(s)
Number of primary school rooms	347 room(s)	350 room(s)	409 room(s)
Number of primary classes	389 class(es)	350 class(es)	432 class(es)
Number of primary teachers	442 person(s)	429 person(s)	577 person(s)
Ratio of children 6-11 yrs to school	303	296	327
Ratio of children 6-11 yrs to school room	36	35	36
Ratio of children 6-11 yrs to class	32	35	34
Ratio of children 6-11 yrs to teacher	28	29	25

Note: According to education norm, children 6-11 yrs should attend primary school, while 12-14 yrs should be in lower secondary school, but in reality this varies.

Lower Secondary School

Description	2006	2007	2008
Number of lower secondary schools	6 school(s)	8 school(s)	6 school(s)
Number of lower secondary school rooms	32 room(s)	49 room(s)	48 room(s)
Number of lower secondary classes	46 class(es)	49 class(es)	51 class(es)
Number of lower secondary teachers	68 person(s)	84 person(s)	149 person(s)
Ratio children 12-14 yrs to school	1,148	837	1,306
Ratio of children 12-14 yrs to school room	215	137	163
Ratio of children 12-14 yrs to class	150	137	154
Ratio of children 12-14 yrs to teacher	101	80	53

3.1.5 Ratio of 6-11 year old and 12-14 year old Children to number of Teachers, by Commune, in 2008

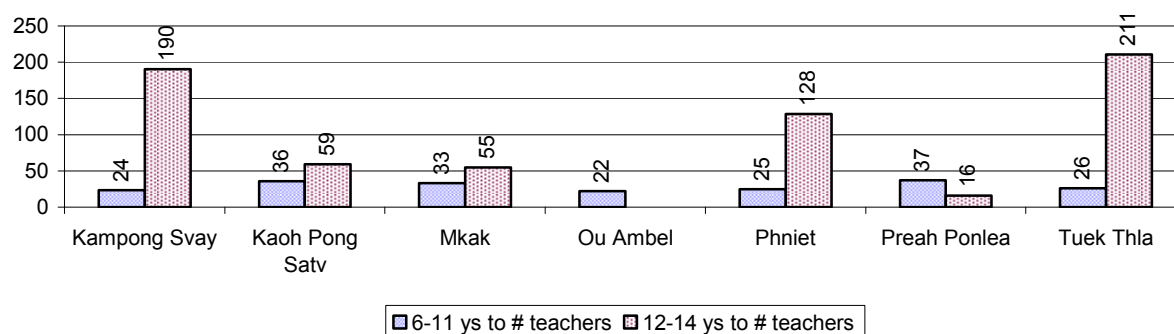

3.1.6 Ratio of 6-11 year old and 12-14 year old Children to number of School Rooms, by Commune, in 2008

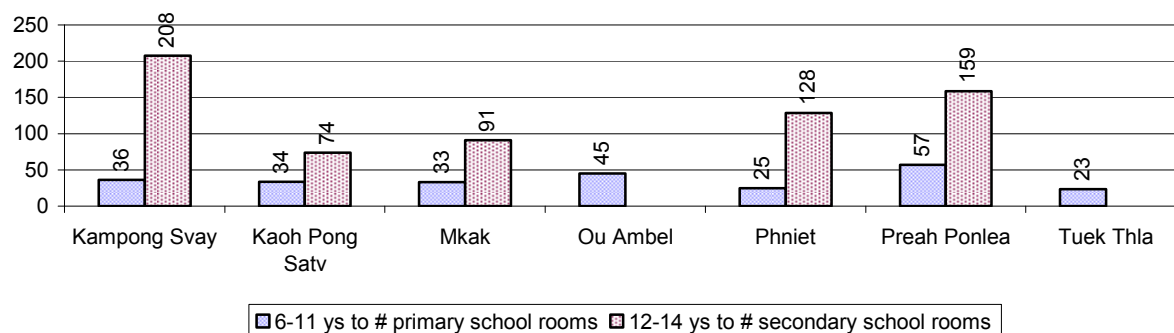

3.1.7 Enrolment status at Primary Level over 3 years

Description	2006 %	2007 %	2008	
			%	Number
Total children aged 6-11 years old	15%	15%	15%	14,704 person(s)
Total children aged 6-11 who are in school	75%	77%	72%	10,539 person(s)
Total children aged 6-11 who are not in school	25%	23%	28%	4,165 person(s)
Total girls aged 6-11 years old	15%	15%	15%	7,131 person(s)
Total girls aged 6-11 who are in school	74%	79%	76%	5,434 person(s)
Total girls aged 6-11 who are not in school	26%	21%	24%	1,697 person(s)
Total boys aged 6-11 years old	16%	15%	16%	7,573 person(s)
Total boys aged 6-11 who are in school	75%	76%	67%	5,105 person(s)
Total boys aged 6-11 who are not in school	25%	24%	33%	2,468 person(s)

Note 1: Percentage is calculated on the basis of the total number of children within 6-11 year age group for the first 3 rows and for the total girls and the total boys aged 6-11 yrs.

Note 2: Number of girls aged 6-11 who are in & not in school is calculated against the total number of girls aged 6-11 yrs. Number boys, 6-11 yrs who are in & not in school are calculated against the total number of boys aged 6-11 yrs.

3.1.8 Percentage of 6-11 year old Children not in School, by Commune, in 2008

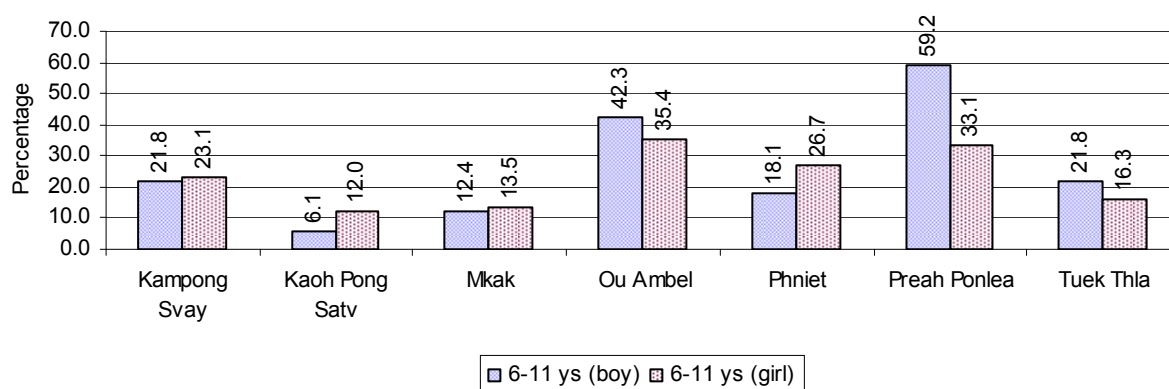

Note: calculated on the basis of the total number of children within 6-11 year age group in the commune.

3.1.9 Enrolment of 6 year old Children over 3 years

Description	2006 %	2007 %	2008	
			%	Number
Total % and number of children aged 6 years old	4%	4%	4%	3,855 person(s)
Total % of children aged 6 years old in school	64%	67%	68%	2,633 person(s)
Total % of children aged 6 years old not in school	36%	33%	32%	1,222 person(s)

Note: First row calculated as a percentage of total population. Second and third row calculated as a percentage of the total number of 6 year olds.

3.1.10 Percentage of 6 year old Children not in School, by Commune, in 2008

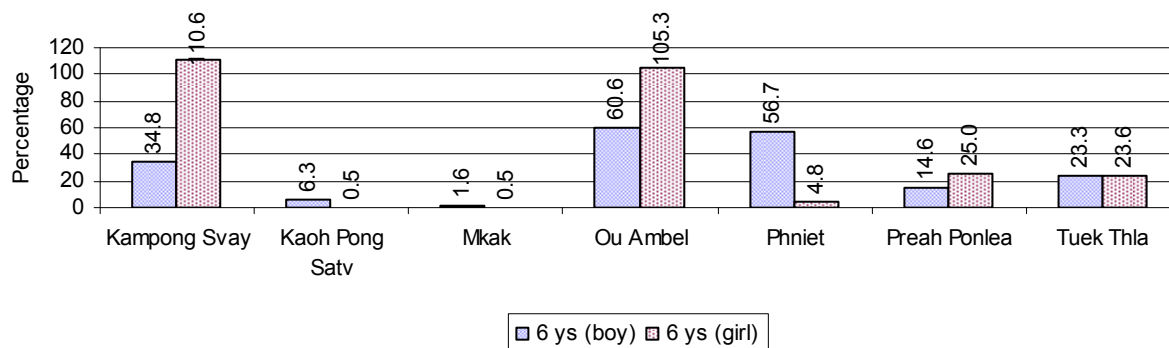

Note: Calculated as a percentage of total 6 year old population

3.1.11 Number of 5 year old Children in each Commune in 2008

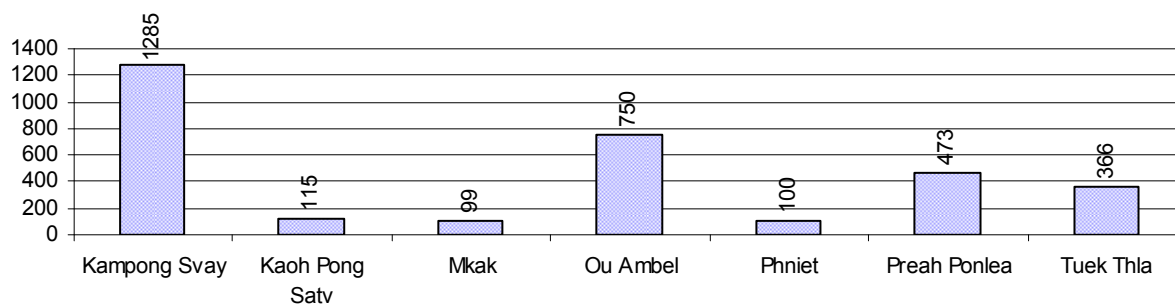

3.1.12 Enrolment at Lower Secondary Level over 3 years

Description	2006 %	2007 %	2008	
			%	Number
Total children aged 12-14 years old	8%	8%	8%	7,833 person(s)
Children aged 12-14 years old in school	76%	78%	75%	5,862 person(s)
Children aged 12-14 years old not in school	24%	22%	25%	1,971 person(s)
Total girls aged 12-14 years old	8%	8%	8%	3,881 person(s)
Girls aged 12-14 years old in school	77%	80%	75%	2,909 person(s)
Girls aged 12-14 years old not in school	23%	20%	25%	972 person(s)
Total boys aged 12-14 years old	9%	8%	9%	3,952 person(s)
Boys aged 12-14 years old in school	74%	76%	75%	2,953 person(s)
Boys aged 12-14 years old not in school	26%	24%	25%	999 person(s)

Note: Percentage is calculated on the basis of number of the total number of children within 12-14 yrs group, except for the first row of each section which is calculated on the basis of the total population.

3.1.13 Percentage of 12-14 year olds not in School, by Commune, in 2008

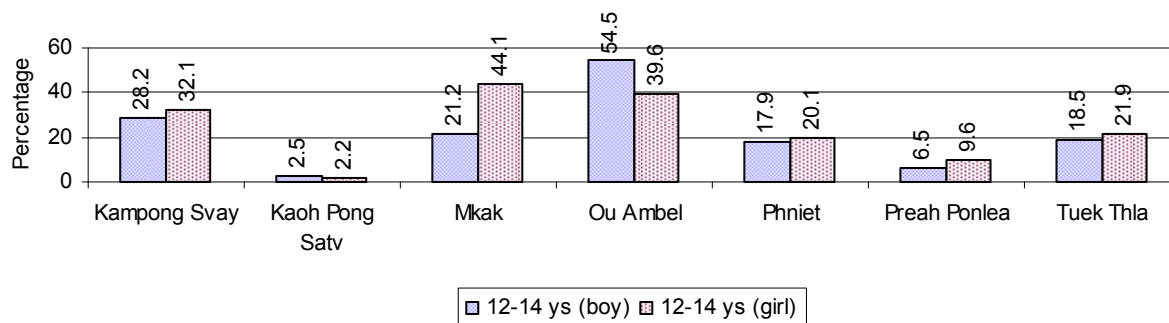

Note: Calculated as a percentage of the total 12-14 year old population in each commune

3.1.14 Upper Secondary Schools over 3 years

Description	2006	2007	2008
Number of upper secondary schools	3 school(s)	3 school(s)	3 school(s)
Number of upper secondary school rooms	105 room(s)	104 room(s)	116 room(s)
Number of upper secondary classes	126 class(es)	126 class(es)	128 class(es)
Number of upper secondary teachers	195 person(s)	195 person(s)	189 person(s)
Ratio of 15-17 yr olds to number of school	2,431	2,444	2,693
Ratio of 15-17 yr olds to number of school room	69	71	70
Ratio of 15-17 yr olds to number of classes	58	58	63
Ratio of 15-17 yr olds to number of teacher	37	38	43

3.1.15 Enrolment of 15-17 year old teenagers over 3 years

Description	2006	2007	2008
Number of teenage, 15-17 years old	7,293 person(s)	7,332 person(s)	8,078 person(s)
Number of teenage, 15-17 years old, who are not studying	2,245 person(s)	2,449 person(s)	2,923 person(s)
Percentage of teenage, 15-17 years old not studying	31%	33%	36%

3.1.16 Percentage of 15-17 year old Teenagers not at School, by Commune, in 2008

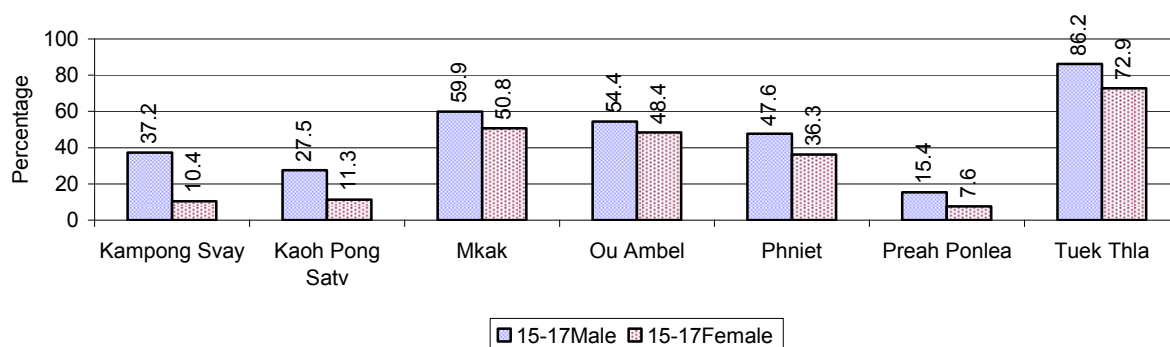

3.1.17 Literacy Classes as of 2008

Literacy classes	Organized by:		Other Program(s)	Total
	PDoEYS	NGOs		
Number of On-going literacy classes	2 class(es)	0 class(es)	0 class(es)	2 class(e)s
Number of literacy students in on-going classes	50 person(s)	0 person(s)	0 person(s)	50 person(s)
Completed literacy class(es)	2 classes	0 classes	0 classes	2 classes
Number of literacy students that have completed literacy classes	50 person(s)	0 person(s)	0 person(s)	50 person(s)
Number of students that passed	45 person(s)	0 person(s)	0 person(s)	45 person(s)

3.1.18 Number of on-going and completed Literacy Classes, by Commune, in 2008

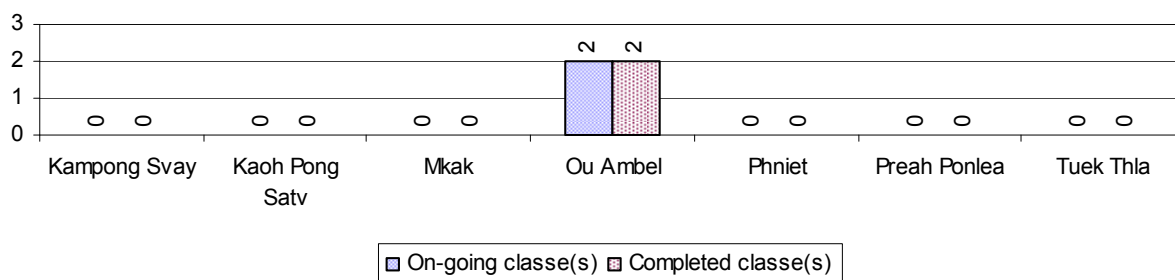

3.1.19 Students of on-going & completed Literacy Classes, by Commune, in 2008

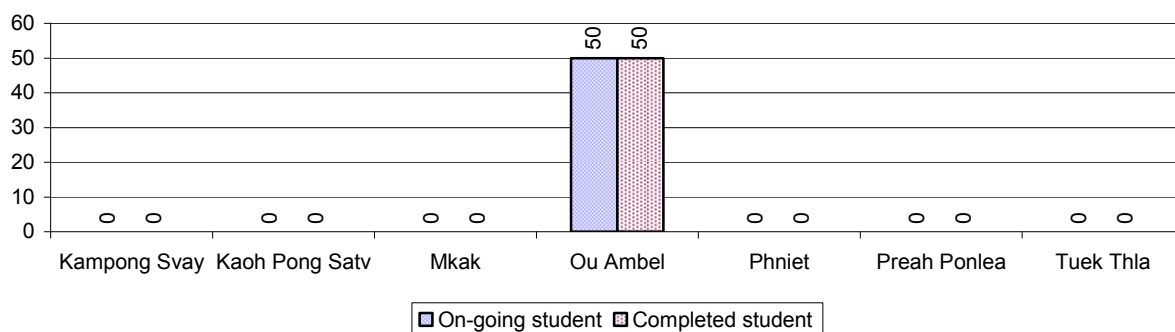

3.1.20 Percentage of illiterate People between 15-60, over 3 years

Illiteracy Status	2006 %	2007 %	2008	
			%	Number
Illiterate people, 15-60 years old	6%	6%	8%	4,267 person(s)
Illiterate females, 15-60 years old	3%	3%	4%	2,143 person(s)
Illiterate people, 15-17 years old	4%	3%	3%	226 person(s)
Illiterate females, 15-17 years old	2%	2%	1%	113 person(s)
Illiterate people, 18-24 years old	3%	3%	4%	563 person(s)
Illiterate females, 18-24 years old	1%	1%	2%	248 person(s)
Illiterate people, 25-60 years old	8%	8%	10%	3,478 person(s)
Illiterate females, 25-60 years old	4%	4%	5%	1,782 person(s)

Note: Percentage is calculated on the basis of number of people in age each group.

3.1.21 Percentage illiterate People among 15-60 yrs old, by Commune, in 2008

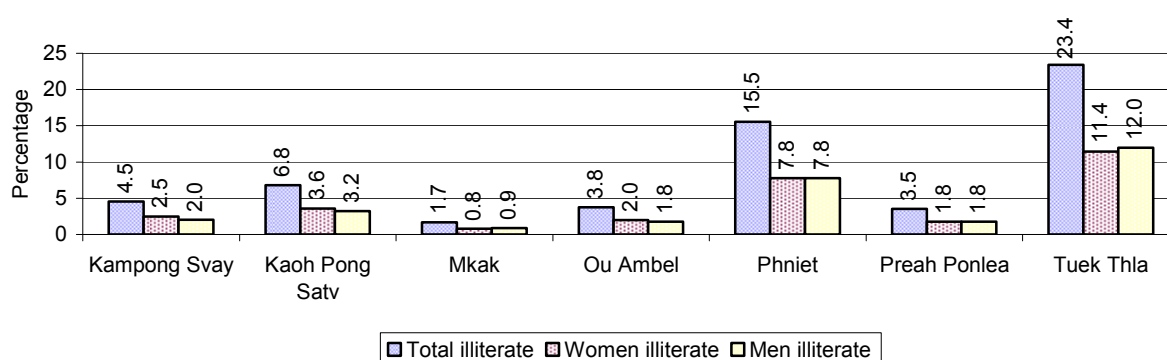

Note: Percentages are calculated on the basis of number of people in that age group.

3.1.22 Percentage illiterate People for 15-24 yrs, 25-45 yrs and 46-60 yrs, by Commune, in 2008

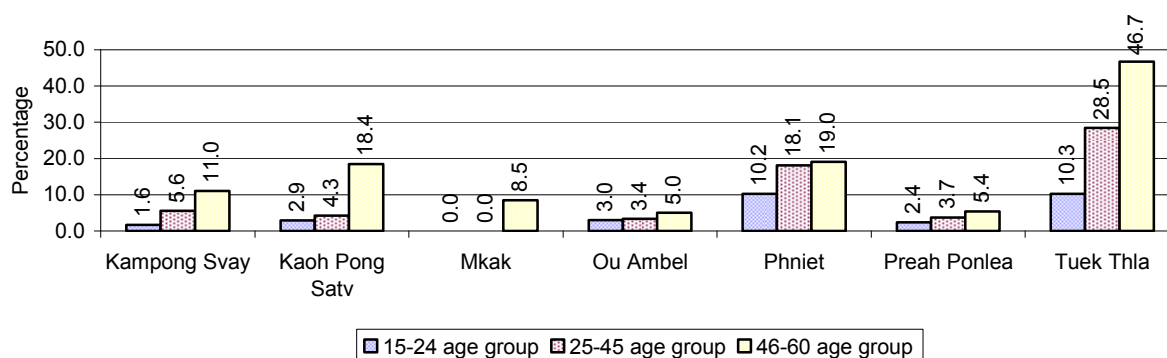

Note: Percentage of illiterate people in each age group is calculated on the basis of number of people in that age group.

3.2 Health

3.2.1 Health Situation of Women and Children, over 3 years

Description	2006	2007	2008
Number families with a birth during the year	957 families	1,019 families	1,169 families
Number of women who had their baby delivered by a TBA	287 person(s)	267 person(s)	243 person(s)
Percentage of women who had their baby delivered by a TBA	30 %	26 %	21 %
Number of women who had their baby delivered by a midwife	670 person(s)	752 person(s)	926 person(s)
Percentage of women had their baby delivered by a midwife	70 %	74 %	79 %
Number of mothers who died within 1 month of giving birth	3 person(s)	5 person(s)	0 person(s)
Mothers who died within 1 month of giving birth per 100,000 families having a delivery	313	491	0
Number of infants born during the year	957 person(s)	1,019 person(s)	1,169 person(s)
Number of Infants who died within 1 month	17 person(s)	7 person(s)	3 person(s)
Infants mortality within 1 month per 1,000 births	18	7	3
Number of children who died below the age of 5.	36 person(s)	14 person(s)	12 person(s)
Number of infants, aged 9-12 months, born during the year	734 person(s)	769 person(s)	735 person(s)
Nr. infants, aged 9-12 months, not receiving full immunization	26 person(s)	0 person(s)	12 person(s)
% of 9-12 months infants, not receiving full immunization	4 %	0 %	2 %

Note: TBA = Traditional Birth Attendant

3.2.2 Mothers dying within 0 days to 1 month of giving Birth and Infants dying within 1 month in 2008, by Commune

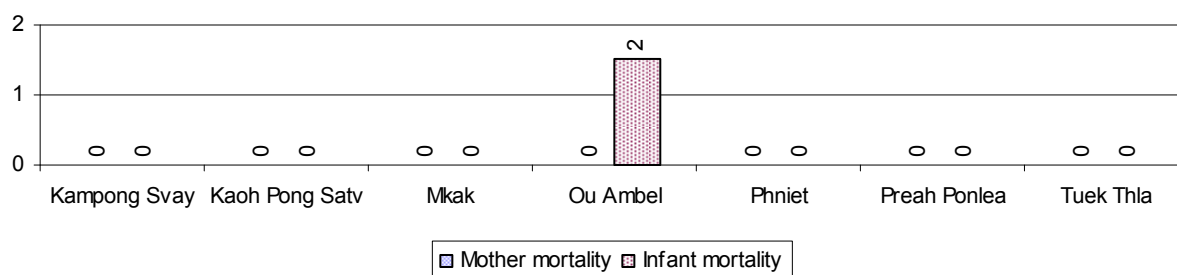

3.2.3 Percentage of Women delivering with a TBA or Midwife, by Commune

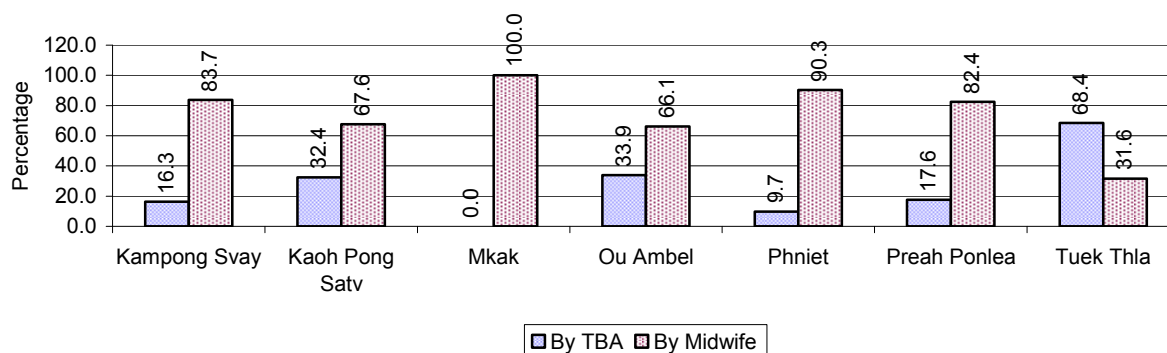

Note: Calculated as a percentage of total deliveries

3.2.4 Percentage of Children dying below 5 & of 9-12 months not receiving full Immunization, by Commune, in 2008

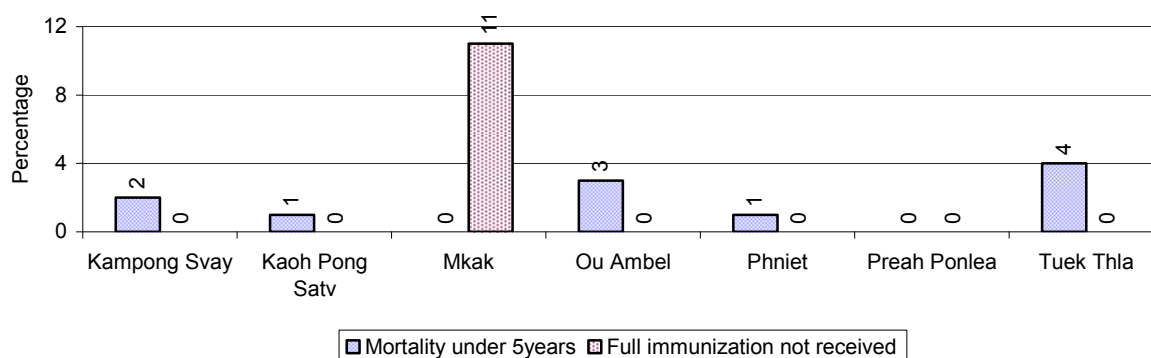

Note: Mortality rate calculated as a percentage of the total 5 year old population. Lack of immunization received calculated as a percentage of the total number 9-12 months olds there are

3.3 Water and Sanitation

3.3.1 Number of different types of Wells over 3 years

Type of wells	Number of wells by year		
	2006	2007	2008
Total number of pumped or mixed wells	2,731	2,682	2,625
Year-round usable pumped or mixed wells	2,630	2,596	2,514
Dry season unusable pump or mixed wells	101	86	111
Pump or mixed wells needing repair/rehabilitation	66	61	85
Total number of ring wells	691	655	440
Year-round usable ring wells	614	590	370
Dry season unusable ring wells	77	65	70
Ring wells needing repair/rehabilitation	58	51	63
Total number of unprotected dug wells	98	61	51
Year-round usable unprotected dug wells	65	45	39
Dry season unusable unprotected dug wells	33	16	12

3.3.2 Ratio of People to Wells, by Commune, in 2008

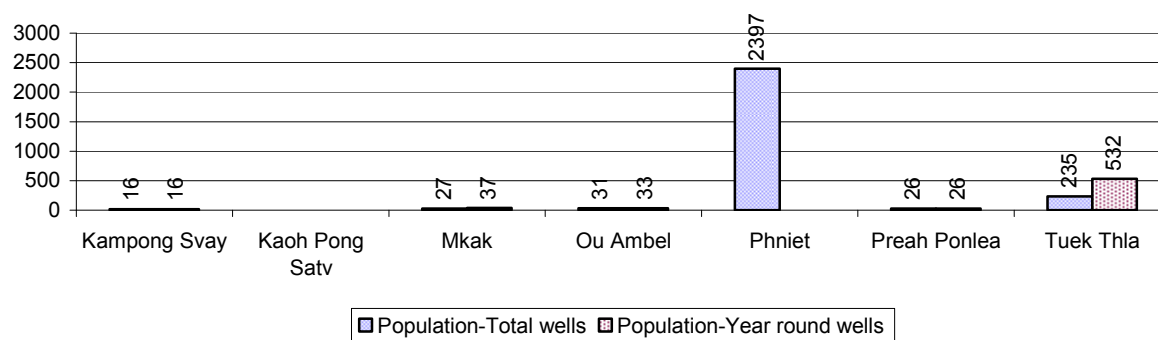

Note: Year-round wells excluding unprotected wells

3.3.3 Potable Ponds over 3 years

Type of Pond	2006	2007	2008
<i>Total number of normal-type ponds</i>	75 pond	82 pond	125 pond
Year-round usable normal-type ponds	43 pond	51 pond	80 pond
Dry season unusable normal-type ponds	32 pond	31 pond	45 pond
Normal-type ponds needing repair/rehabilitation	29 pond	23 pond	41 pond
<i>Total number of filter ponds</i>	8 pond	10 pond	2 pond
Year-round usable filter ponds	3 pond	2 pond	0 pond
Filter ponds, dry season unusable	5 pond	8 pond	2 pond
Filter ponds needing repair/rehabilitate	5 pond	9 pond	8 pond

3.3.4 Ratio of People to normal Ponds, by Commune in 2008

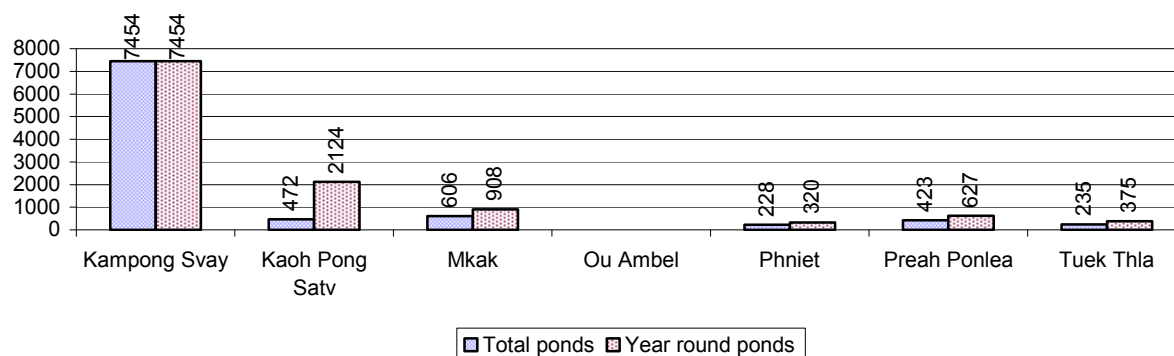

3.3.5 Ratio of People to Filter Ponds, by Commune, in 2008

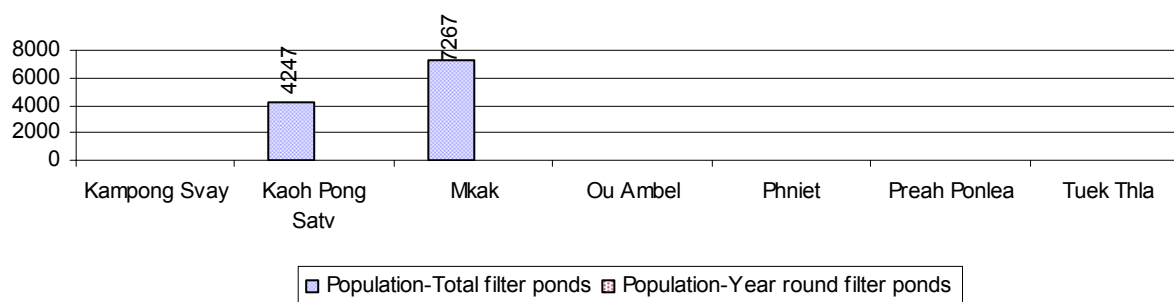

3.3.6 Source of potable Water for Households, over 3 years

Water sources	2006 %	2007 %	2008	
			%	Number
Families using water from purification system	35%	37 %	32 %	6,301 families
Families using water from pump, mixed wells	24%	23 %	22 %	4,300 families
Families using water from ring wells and open dug wells	9%	9 %	7 %	1,404 families
Families using water from pond	14%	15 %	25 %	4,792 families
Families using water from rain water storage	1%	1 %	0 %	93 families
Families using water from rivers, lakes, natural ponds and reservoirs	17%	15 %	13 %	2,504 families

Note: Calculated as a percentage of the total number of families.

3.3.7 Percentage Families using different Water Sources, by Commune, in 2008

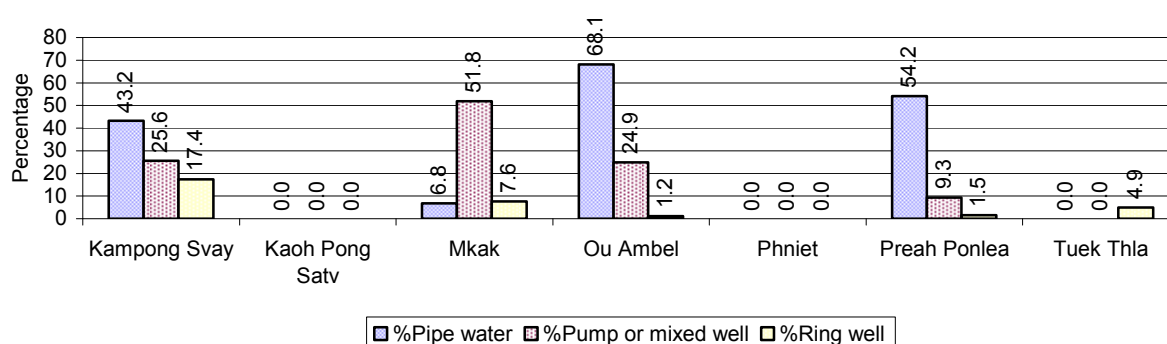

Note: Calculated as a percentage of the total number of families in each commune

3.3.8 Percentage Families using Water from Rain Water Storage, Ponds and natural Sources (rivers/lakes/natural ponds/reservoirs), by Commune, 2008

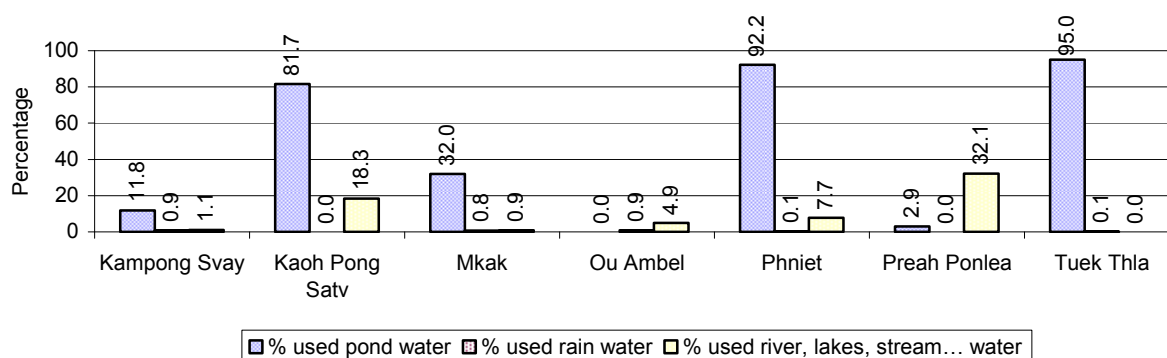

Note: Calculated as a percentage of the total number of families in each commune

3.3.9 Drinking Water Sources in the dry Season over 3 years

Percentage Families that get drinking water from:	2006 %	2007 %	2008	
			%	Number
from clean/safe sources	63 %	64 %	54 %	10,521 families
from unsafe sources	37 %	36 %	46 %	8,873 families

Note: Calculated as a percentage of the total number of families.

3.3.10 Percentage Families using safe and unsafe Water Sources in the dry Season, by Commune, in 2008

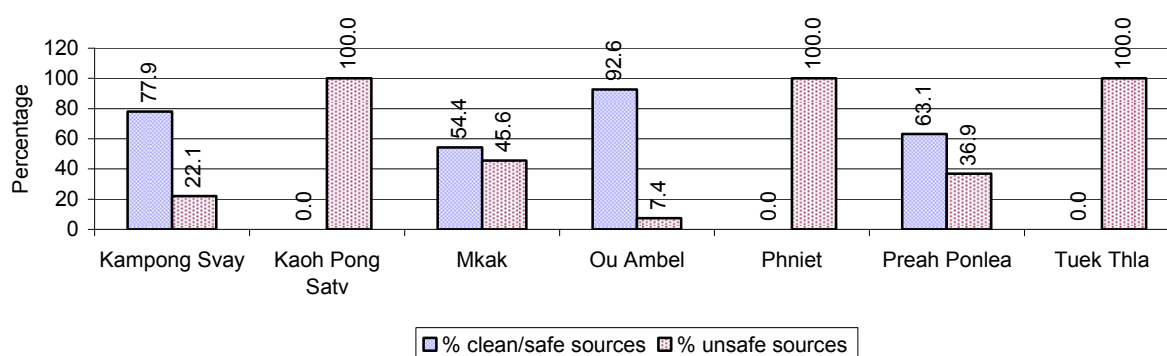

Note: Calculated as a percentage of the total number of families in each commune.

3.3.11 Drinking Water Purification by Households, over 3 years

This table shows the different ways families make water safe for drinking.

Families, who:	2006 %	2007 %	2008	
			%	Number
Filter water for drinking	6%	7%	14 %	2,659 families
Boil water for drinking	35%	32%	37 %	7,271 families

Note: Calculated as a percentage of the total number of families

3.3.12 Percentage Families filtering Water or regularly boiling Water, by Commune, in 2008

This graph shows the different ways families make drinking water safe.

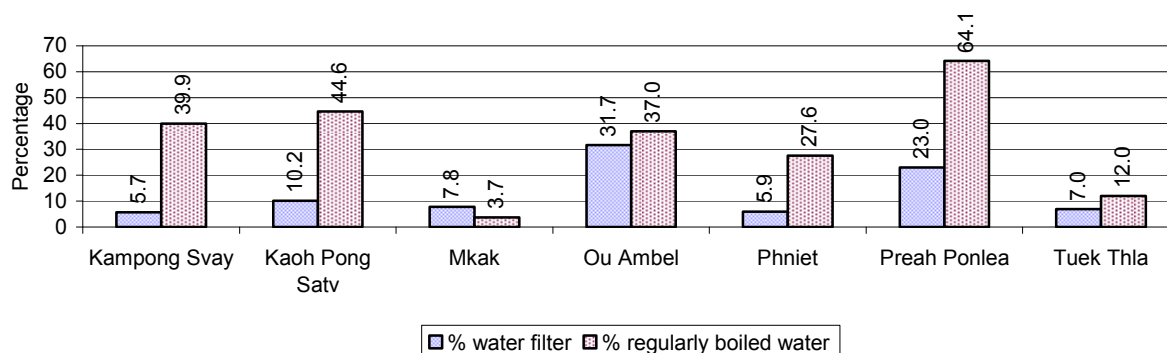

Note: Calculated on as a percentage of the total number of families in each commune.

3.3.13 Families' access to Water, over 3 years

Families access to water	2006 %	2007 %	2008	
			%	Number
Families with water at home or in less than 150m	52%	45%	36 %	6,994 families
Families with water 150m or more away from home	19%	13%	15 %	2,816 families

Note: Calculated as a percentage of the total number of families

3.3.14 Ratio of people to Latrines over 3 years

Description	2006 Ratio	2007 Ratio	2008	
			Ratio	Number
Ratio of people to latrines	10.4	9.6	10.2	9,344.0

Note: Ratio calculated by dividing the number of houses with latrines by the total population

3.3.15 Ratio of People to Latrines, by Commune, in 2008

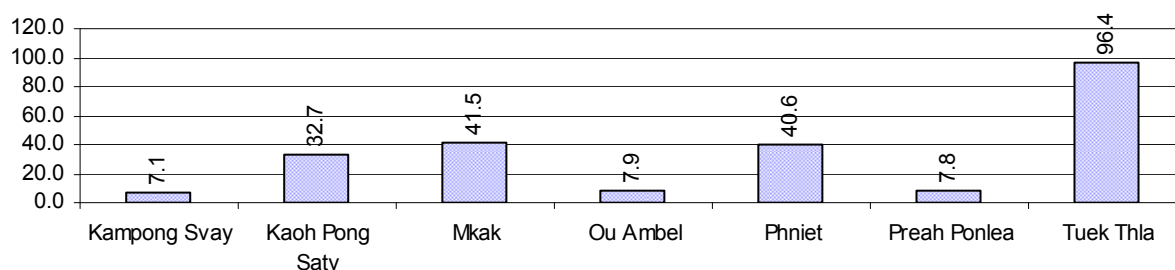

Note: Ratio calculated by dividing the number of houses with latrines by the total population in a Commune.

3.3.16 Percentage of Families drinking boiled, filtered or unsafe Water, by Commune, in 2008

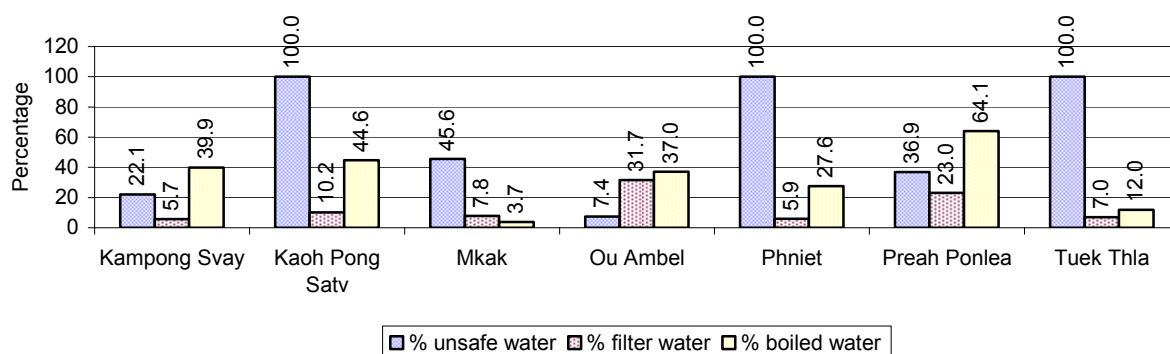

Note: Calculated as a percentage of the total number of families in each commune.

3.4 Vulnerable groups

3.4.1 Vulnerable Groups in need of special Protection over 3 years

Vulnerable groups	2006	2007	2008
Victims of sexual abuse	9 person(s)	5 person(s)	6 person(s)
Victims of human trafficking	2 person(s)	2 person(s)	0 person(s)
Families with family member(s) using drugs	98 families	120 families	80 families
Families with family member(s) living with HIV/AIDS	189 families	173 families	213 families
Children under 18 yrs old whose parent died of AIDS	234 person(s)	201 person(s)	249 person(s)
Orphaned/abandoned children under 18 yrs old (all cases)	459 person(s)	528 person(s)	482 person(s)
Elderly persons without guardian	68 person(s)	70 person(s)	107 person(s)
Disabled people able to earn an income	187 person(s)	149 person(s)	147 person(s)

Vulnerable groups	2006	2007	2008
Disabled people unable to earn an income	69 person(s)	81 person(s)	96 person(s)
Disabled people under 18 yrs old	28 person(s)	30 person(s)	60 person(s)
Victims of natural disasters	141 families	951 families	126 families
Victims of land mines and unexploded weapons	20 person(s)	14 person(s)	5 person(s)

3.4.2 Registered Victims of sexual Abuse or Trafficking, by Commune, for 2008

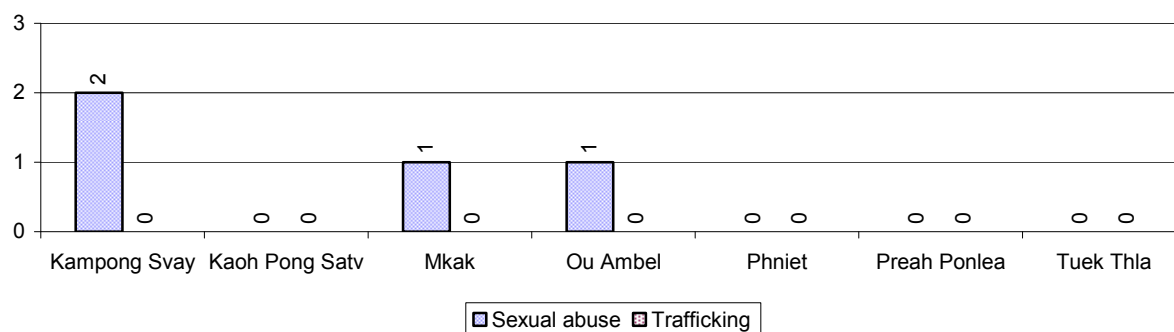

3.4.3 Registered Families with Member(s) using Drugs or living with HIV/AIDS, by Commune, for 2008

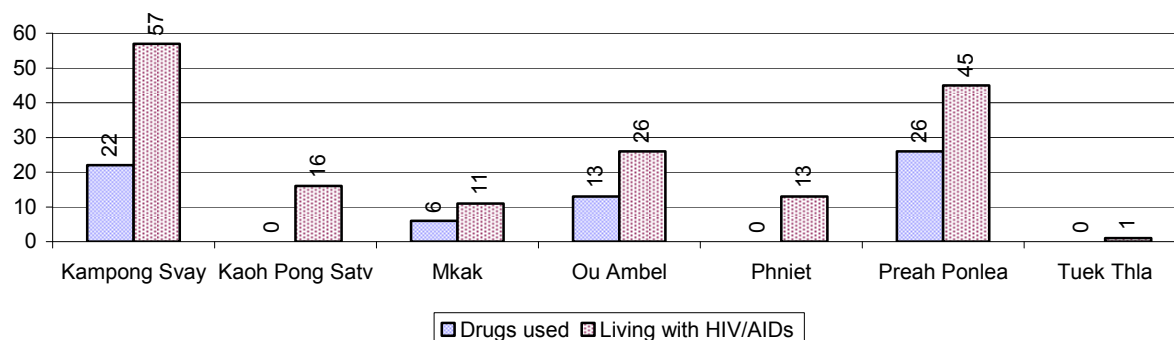

3.4.4 Elderly Persons without a Guardian and orphaned/abandoned Children under 18 years old, by Commune, for 2008

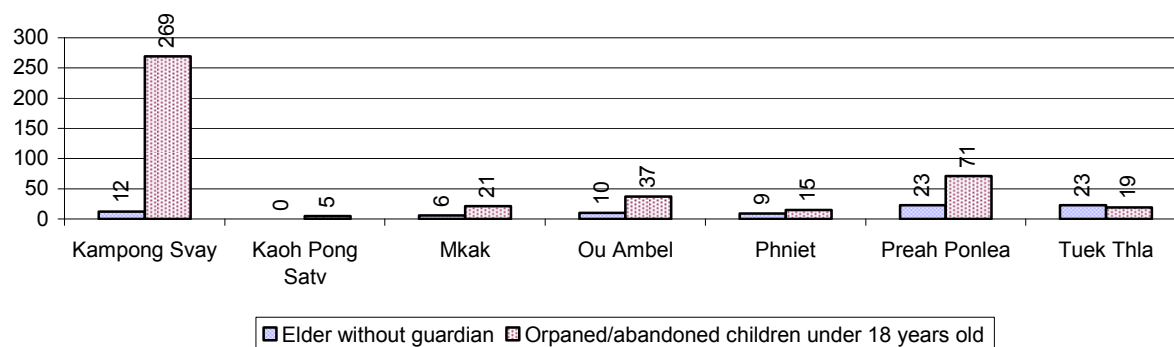

3.4.5 Number of disabled People who could or could not earn an Income, by Commune, for 2008

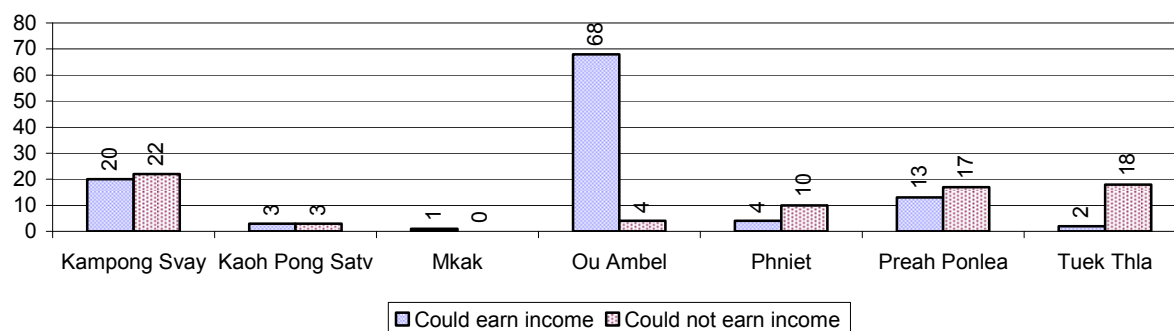

3.4.6 Number of Families who suffered from natural Disasters, and number of Victims of Land Mines and unexploded Weapons, by Commune, in 2008

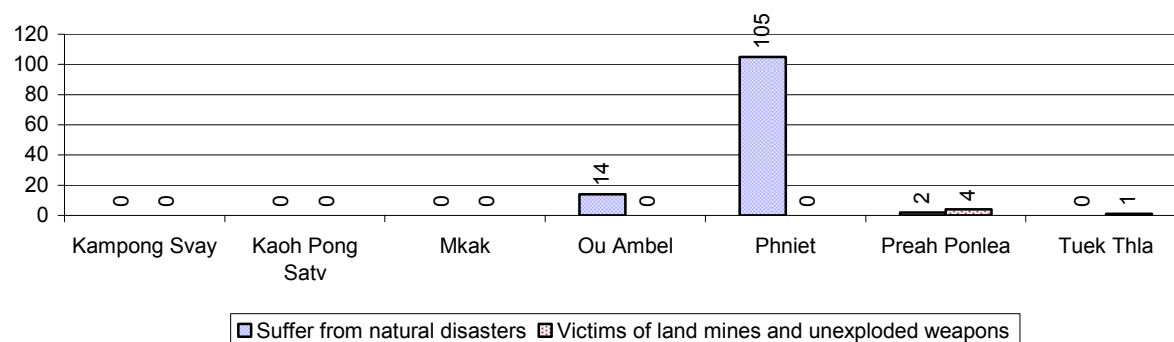

3.5 Migration

3.5.1 Migration over 3 years

Description	2006	2007	2008
Number of families permanently in-migrated	89 families	98 families	88 families
Total number of people	380 person(s)	428 person(s)	345 person(s)
Total number of female	189 person(s)	216 person(s)	178 person(s)
Number of families permanently out-migrated	131 families	116 families	112 families
Total number of people	674 person(s)	588 person(s)	550 person(s)
Total number of female	357 person(s)	299 person(s)	300 person(s)
Number of families staying temporarily	177 families	105 families	93 families
Total number of people	816 person(s)	330 person(s)	331 person(s)
Total number of female	474 person(s)	181 person(s)	191 person(s)

3.5.2 Job Migration

Description	2006	2007	2008
Number of people migrated to work with company/factory	1%	1%	1%
Number of people migrated to work, but have uncertain jobs	6%	6%	6%

Note: Calculated as a percentage of the total population of 18-60 year olds

3.5.3 Number of People working outside their home Villages in a Company/Factory or with an uncertain Job in 2008

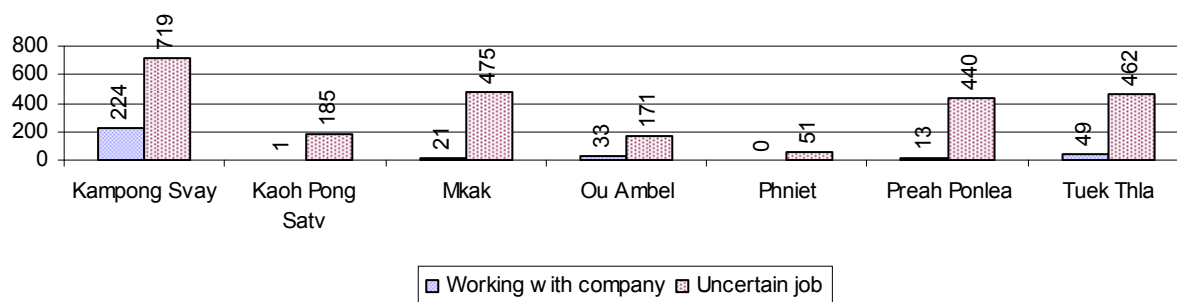

3.5.4 Female migration over 3 years

Description	2006 %	2007 %	2008	
			%	Number
Total number of migrants	3.3%	3.2%	3.4%	3,255 person(s)
Number of female migrants	1.7%	1.7%	1.7%	1,611 person(s)
Total number of migrants, who go to work with company/factory (with certain jobs)	0.4%	0.4%	0.4%	409 person(s)
Number of female migrants with certain jobs	0.3%	0.3%	0.2%	233 person(s)
Total number of migrants with uncertain jobs	2.9%	2.8%	3.0%	2,846 person(s)
Number of female migrants with uncertain jobs	1.5%	1.4%	1.4%	1,378 person(s)

Note: Calculated as a percentage of the total population

3.5.5 Percentage female Migrants with certain and uncertain Jobs, by Commune, in 2008

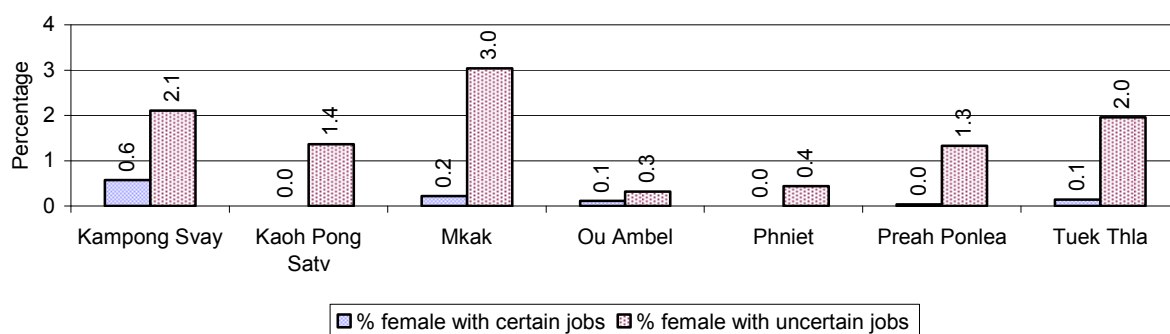

Note: Calculated as a percentage of the total population of the commune

4 Natural Resources and Environment (NRE)

4.1 Families involved with NRE issues over 3 years

Description	2006 %	2007 %	2008	
			%	Number
Families living with forest by products	0 %	0 %	0 %	8 families
Families living in a protected area	3 %	2 %	0 %	1 families
Houses with access to garbage collection service	11 %	11 %	9 %	1,824 families
Families affected by environmental pollution	2 %	3 %	1 %	160 families
Families using chemical fertilizer	35 %	35 %	41 %	7,943 families
Families using chemical pesticide	28 %	28 %	26 %	5,015 families

Note: Calculated as a percentage of the total number of families

4.2 Percentage of Families involved with Natural Resource issues, by Commune, for 2008

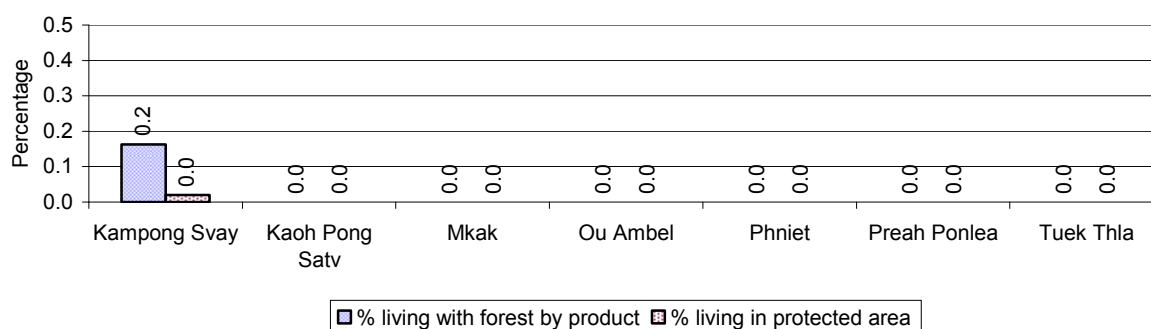

Note: Calculated as a percentage of the number of families in each commune

4.3 Percentage Houses with access to Garbage collection and Families affected by environmental Pollution, by Commune, for 2008

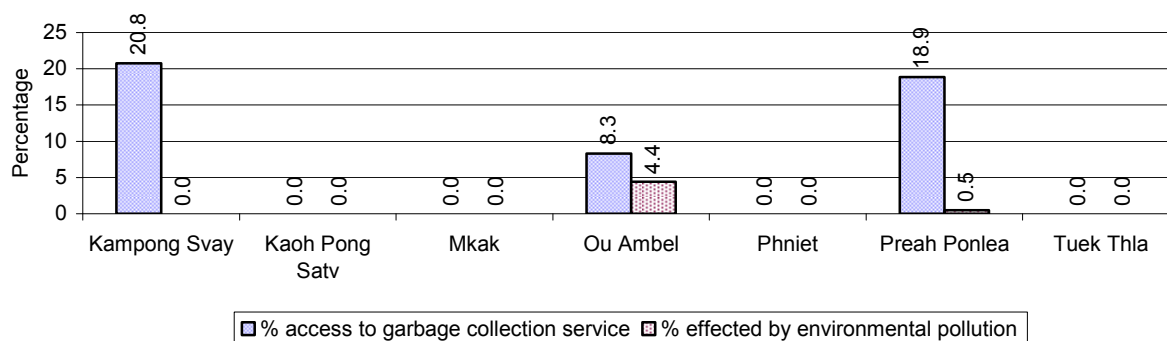

Note: Garbage collection is calculated as a percentage of the total number of houses in each commune and families affected by environmental pollution is calculated as a percentage of the total number of families in each commune.

4.4 Percentage Families using chemical Fertilizer and chemical Pesticides, by Commune, for 2008

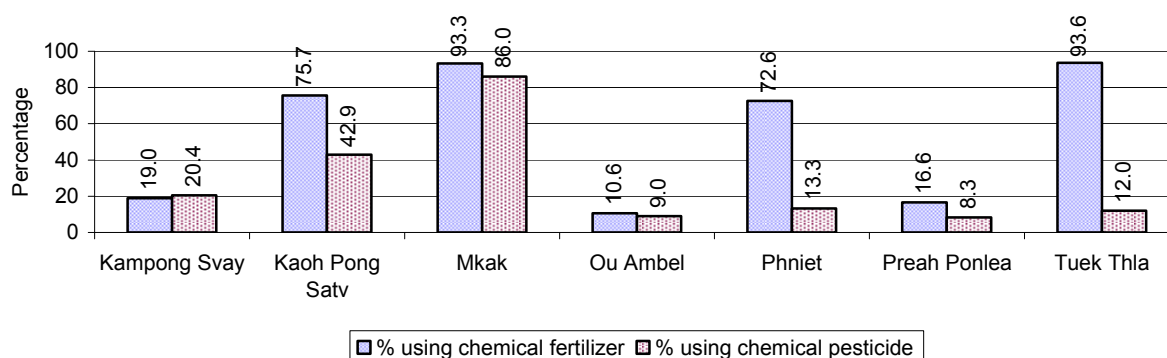

Note: Calculated as a percentage of the total number of families in each commune

5 Administration and Security

5.1 Birth Registration across 3 years

Description	2006	2007	2008
Number of infants to be registered	940 person(s)	1,012 person(s)	1,166 person(s)
Number of unregistered infants the year	341 person(s)	331 person(s)	408 person(s)
Percentage of infants unregistered	36 %	33 %	35 %

5.2 Number of unregistered Infants born in 2008, by Commune

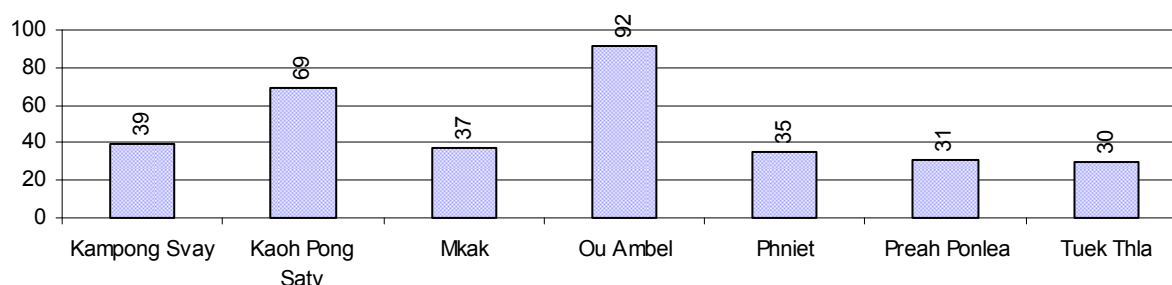

5.3 Registered criminal Cases over 3 years

Description	2006	2007	2008
Murders, robberies and kidnapping cases	6 case(s)	0 case(s)	1 case(s)
Theft cases	168 case(s)	95 case(s)	83 case(s)
land dispute cases	86 case(s)	121 case(s)	68 case(s)
Other disputes cases	162 case(s)	118 case(s)	128 case(s)

Note: this reflects only registered criminal cases

5.4 Registered criminal Cases per 10,000 people, by Commune, for 2008

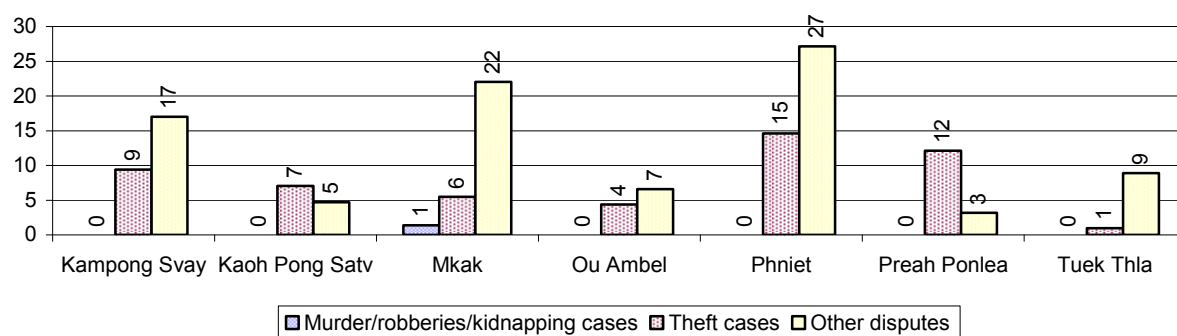

5.5 Number of registered Land Disputes, by Commune, in 2008

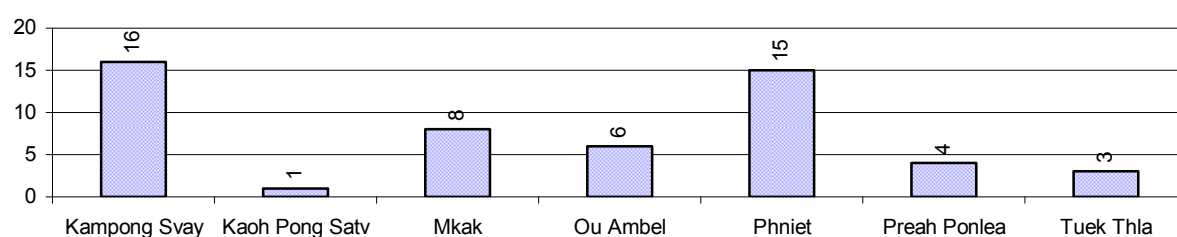

6 Gender

6.1 Registered Domestic Violence over 3 years

Description		2006	2007	2008
Families experiencing domestic violence		164 families	149 families	148 families(s)
% families experiencing domestic violence		1 %	1 %	1 %
Domestic violence cases reported by village chiefs		92 case(s)	92 case(s)	102 case(s)
Type	Physical violence	43 case(s)	48 case(s)	31 case(s)
	Sexual violence	4 case(s)	0 case(s)	4 case(s)
	Mental violence	24 case(s)	26 case(s)	40 case(s)
	Household economic violence	21 case(s)	18 case(s)	27 case(s)
Number of administrative decisions on domestic violence		55 case(s)	44 case(s)	78 case(s)
% of administrative decisions on domestic violence		60 %	48 %	76 %

6.2 Percentage of registered cases of Families experiencing domestic Violence, by Commune, in 2008

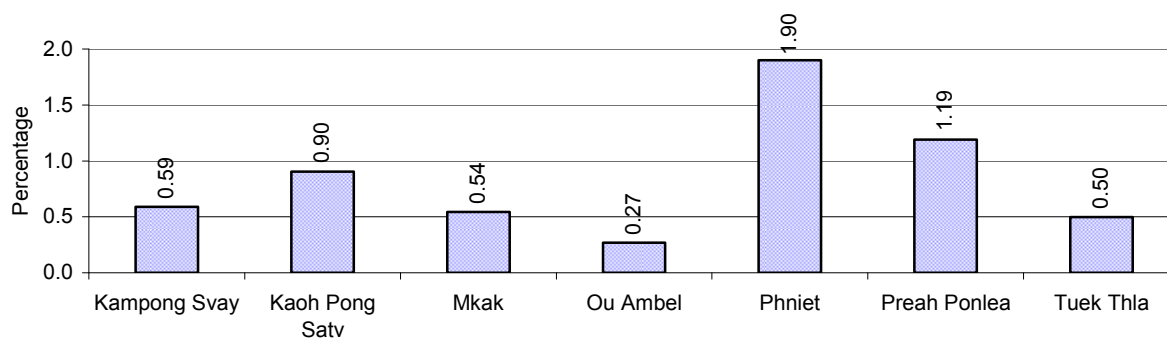

Note: Calculated as a percentage of the total number of families in each commune

6.3 Women's involvement over 3 years

Description	2006 %	2007 %	2008	
			%	Number
People participating in civil society	1%	3%	3%	2,634 person(s)
Women participating in civil society	1%	1%	2%	1,543 person(s)
People, 18-60 yrs, with uncertain/irregular jobs	25%	21%	24%	11,532 person(s)
Women, 18-60 yrs, with uncertain/irregular jobs	13%	11%	12%	5,779 person(s)

Note: Participation can be in NGOs, CBOs, credit groups, women's unions, parties and other civil society organizations. The first section is calculated as a percentage of the total population. The second section is calculated as a percentage of the total 18-60 year old population.

6.4 Percentage of Female Participants in Civil Society and of 18-60 year women with uncertain Jobs, by Commune, in 2008

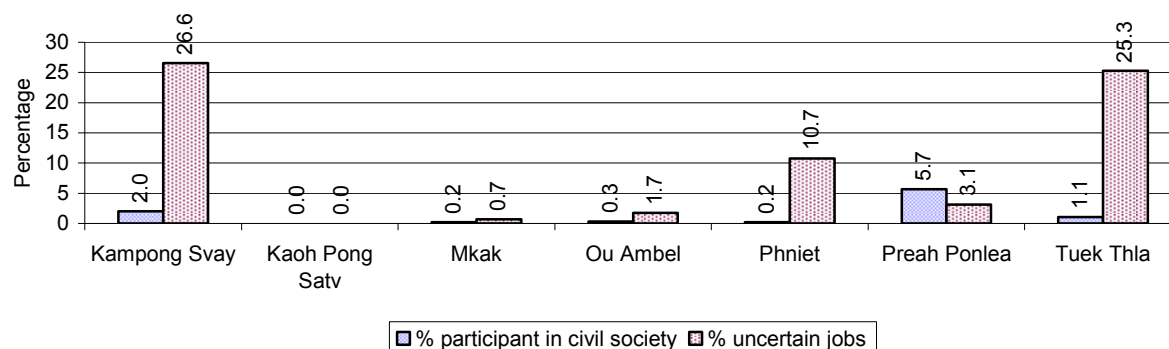

Note: Percentage of female participants in civil society is calculated as a percentage of the total population per commune. The percentage of 18-60 years old women with uncertain jobs is calculated as a percentage of the total 18-60 year old population per commune.

6.5 Female-headed Households over 3 years

Families with:	2006	2007	2008	
	%	%	%	Number
Households in which a woman is the family head	14%	13%	13%	2,459 families
Households in which a woman is the family head with children of less than 5 yrs	4%	4%	3%	523 families

Note: Calculated as a percentage of the total number of families

6.6 Percentage female-headed Households and with Children of less than 5 years old, by Commune, in 2008

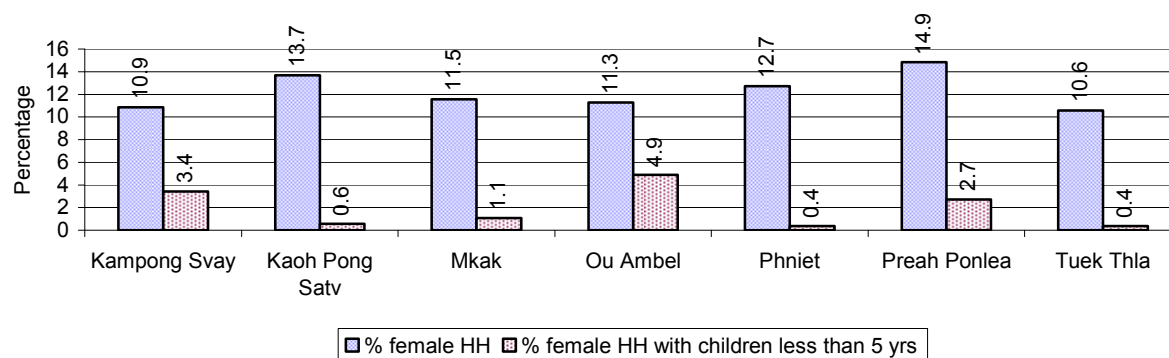

Note: Calculated as a percentage of the total number of families in each commune
HH: Headed Household

7 Indigenous People in the District

7.1 Ethnic Minorities in the District over 3 years

Race of indigenous	2006		2007		2008	
	# families	# population	# families	# population	# families	# population
Phnong	0 families	0 person(s)	0 families	0 person(s)	0 families	0 person(s)
Kouy	0 families	0 person(s)	0 families	0 person(s)	0 families	0 person(s)
Stieng	0 families	0 person(s)	0 families	0 person(s)	0 families	0 person(s)
Mil	0 families	0 person(s)	0 families	0 person(s)	0 families	0 person(s)
Kroal	0 families	0 person(s)	0 families	0 person(s)	0 families	0 person(s)
Thmorn	0 families	0 person(s)	0 families	0 person(s)	0 families	0 person(s)
Khaonh	0 families	0 person(s)	0 families	0 person(s)	0 families	0 person(s)
Tompouonn	0 families	0 person(s)	0 families	0 person(s)	0 families	0 person(s)
Charay	0 families	0 person(s)	0 families	0 person(s)	0 families	0 person(s)
Kroeung	0 families	0 person(s)	0 families	0 person(s)	0 families	0 person(s)
Kavet	0 families	0 person(s)	0 families	0 person(s)	0 families	0 person(s)
Saouch	0 families	0 person(s)	0 families	0 person(s)	0 families	0 person(s)
Lun	0 families	0 person(s)	0 families	0 person(s)	0 families	0 person(s)
Kachak	0 families	0 person(s)	0 families	0 person(s)	0 families	0 person(s)
Praov	0 families	0 person(s)	0 families	0 person(s)	0 families	0 person(s)
Others	0 families	0 person(s)	0 families	0 person(s)	0 families	0 person(s)
Total	0 families	0 person(s)	0 families	0 person(s)	0 families	0 person(s)

Note: "Others" refer to other ethnic groups which are not listed.

7.2 Other Minorities in the District over 3 years

Minority	2006		2007		2008	
	# families	# population	# families	# population	# families	# population
Khmer Islamic	222 families	1,028 person(s)	224 families	1,099 person(s)	263 families	1,210 person(s)
Vietnamese	7 families	18 person(s)	3 families	18 person(s)	3 families	18 person(s)
Laos	250 families	1,578 person(s)	249 families	1,586 person(s)	261 families	1,498 person(s)

Note: Number of indigenous and minority population are additional data, so some village may not recorded.

SECTION C: PLANS AND PROJECTS

8 Priorities and Plans

8.1 Priorities of Commune Councils for 2009 in the District by Sector

The District Priority Activity Matrix (DPAM) data are taken from the CDPD. The DPAM is used for the District Integration Workshop (DIW), to show what kind of projects the commune has proposed in their Commune Investment Plan (CIP) for 2009. Donors, departments and other agencies then consider which projects they want to support and which projects they are not interested in. This results in Temporary Agreements between the Commune Council and the Supporter (NGO, Department, private donor, etc), as shown in table 8.2

No.	Project Name	Tuek Thla 10608	Kampong Svay 10602	Kaoh Pong Satv 10603	Mkak 10604	Ou Ambel 10605	Phniet 10606	Preah Ponlea 10607	Req.Project Total
Economic									
1	Compost fertilizer training		3 training						1
2	Chemical and pesticide application training			2 training					1
3	Vegetable growing training							4 training	1
4	Mixed farming system training		1 training			2 training	5 training		3
5	Subsidiary cropping technique training					2 training			1
6	Natural rice cultivation practice					2 training			1
7	Rice cultivation technique training							4 training	1
8	Animal vaccination request			4 training					1
9	Village veterinary training				1 training				1
10	Animal raising training			1 training		2 training		4 training	3
11	Livestock feed producing training				21 training				1
12	Rice seed request		2 T			5 T		4 T	3
13	Sow for raising request			10 Head					1
14	Agricultural tools request			3 set					1
15	Vegetable seeds request			1 training					1
16	Livestock raising request					25 Head			1
17	Vegetable seed and farming tools request			60 family					1
18			10890 m	2200 m	8800 m	2800 m	27059 m		5
19							27059 m		1
20		3 place	63 place	6 place			32 place		4
21				1 place			4 place		3
22				8000 m					1
23							2500 m		1

No.	Project Name	Tuek Thla	Kampong Svay	Kaoh Pong Satv	Mkak	Ou Ambel	Phniet	Preah Ponlea	Req.Project
		10608	10602	10603	10604	10605	10606	10607	Total
24		1800 m	8995 m	3960 m	8270 m	1680 m		3100 m	7
25	Closed dam across canal construction/repair	1219 m							1
26	Irrigation feasibility study	3 place							1
27				385 m					1
28					1 place		6 place		2
29		2 place							1
30					1 place				1
31				1 place					1
32			7300 m	3500 m		4800 m			3
33				3 m					1
34				500 m	200 m				2
35						1 Pond			1
36	Cash credit				1500 family	20 person		1403 family	3
37	Chemical fertilizer credit request			24 T		100 sac			2
38	Agriculture tools credit					30 T			1
39	Electricity supply		250 family	2 training		500 family	425 family	300 family	5
Social									
1	Family planning	6 training		2 training	4 training	2 training		7 training	5
2	Antenatal care	311 person			20 person			12 training	3
3	Reproductive health awareness education				4 training	4 training			2
4	Antenatal care service accessibility improvement				4 training				1
5	Condom education			2 training	1 training				2
6	Sexual disease treatment needs		0 None			0 None		0 None	3
7	HIV/AIDS awareness education	1 training						7 training	3
8	HIV/AIDS infected person assistance		0 None	18 family	8 person	0 None		0 None	9
9	Health/hygiene education for local people		4 training		1 training	2 training		1000 person	5
10	Women and children health care education			2 training					1
11	Vitamin A provision campaign				4 training				1
12	Sexial worker health education campaign		0 None			0 None		0 None	4
13	Children immunization provision	2 training		2 training	2000	2 training		2 training	6

District Data Book 2009: District Profile

No.	Project Name	Tuek Thla	Kampong Svay	Kaoh Pong Satv	Mkak	Ou Ambel	Phniet	Preah Ponlea	Req.Project
		10608	10602	10603	10604	10605	10606	10607	Total
					package				
14	Mental health care education/treatment			3 training					1
15	Health clinic service				12 training				1
16	Health local service provision for women-children	565 person							2
17	Health network creation/strengthening	4 training							1
18	VHV selection/training							4 training	1
19	Health consultation/treatment at home	4 training						5100 person	2
20	VHV training	1 training							1
21	Midwife strengthening/training		4 training		1 training				2
22	VHV strengthening				14 person			1 training	2
23	TBA training				1 training				1
24	Tuberculosis treatment accessibility							12 training	1
25	DOTS mobile implementation				60 person				1
26	TB/leprosy patients searching	20 person							1
27	Mosquito larvae removal treatment			765 family					1
28	Health card for the poor	1 time	1 time	1 time	1 time	1 time	1 time	1 time	8
29	Health subsidiary fund for the poor	1 time	0 time	460 family	0 time	1 time	1 time	1 time	14
30	Disease treatment without service charge	120 case	120 case	50 case	70 case	130 case	70 case	140 case	9
31	Poor illness people data collection	990 person						4 training	2
32	Birth delivery package/birth attendant equipment need	1 training							1
33	Maternal health care education							7 training	1
34	Ferric tablet and Vitamin A distribution campaign	2990 person							1
35	Nutrition support						2 training	1 person	2
36	Mixed well construction/repair		4 training						1
37	Latrine construction	50 toilet	30 toilet	250 toilet	200 toilet	50 toilet	200 toilet	100 toilet	7
38	Sanitation education						3 training		1

District Data Book 2009: District Profile

No.	Project Name	Tuek Thla	Kampong Svay	Kaoh Pong Satv	Mkak	Ou Ambel	Phniet	Preah Ponlea	Req.Project
		10608	10602	10603	10604	10605	10606	10607	Total
39	KMeragpbl;meFüa)aycMeraHTwks¥at				1 place				1
40	KMeragpÄt;pÄg;Twks¥at					115 family			1
41			6 well			20 well		60 well	3
42					4 well				1
43			1 place	1 place	2 Pond				3
44	Junior high school construction				6 room				1
45	School renovation				4 room		10 room		2
46	School fence construction		260 m						1
47	School yard earth elevation			200 m3		5200 m3			2
48	School office construction					2 building			1
49	School building			3 room		18 room			2
50	Motivating pupil's parents for school enrollment			2 training			10 time		2
51	Teacher/volunteer teacher need				6 person				1
52	Education for all dissemination							1 training	1
53	Poor pupils enrollment support	119 person							1
54	School materials support to poor pupils					5 person	40 person		2
55	Food/meal provision to school children	6 person					40 person		2
56	Scholarship provision to poor pupils			50 person	100 person	2 person			3
57	Dormitory construction for teacher/pupils					270 person		2 person	2
58	Sculpture/artist/hair dresser skill training		12 training						2
59	Artificial limbs/handcart provision/repair	12 set		3 set	1 training	22 set			7
60	Khmer culture awareness education				1 training				1
61	Khmer "Pinpeat" music skill training/provision		12 training		2 training				3
62	Local art performance organizing		12 training						1
63	Elderly people support				4 person				1
NREM									
1	Environmental awareness and law education	6 training			1 training	2 training	5 training	7 training	6
2	Fishery law education	6 training		2 training			5 training	2 training	4

No.	Project Name	Tuek Thla	Kampong Svay	Kaoh Pong Satv	Mkak	Ou Ambel	Phniet	Preah Ponlea	Req.Project
		10608	10602	10603	10604	10605	10606	10607	Total
3	Forestry law education				1 training		2 training		3
4	Wildlife protection law education				1 training				1
5	Environmental poster installation							10 place	1
6	Education on the effect of polluted water					2 training		12 training	2
7	Establishment of NREM protection community				1 training				1
8	NREM strengthening			1 training					1
9	Forestry protection poster setting up							4 piece	1
10	Tree plantation project			200 Tree					1
11	Establishment of tree nursery						200 Tree		1
12	Tree planting promotion/dissemination						5 training		1
13	Flooded forest rehabilitation/planting						3070 Tree		1
14	Fish habitat/fish species protection/conservation						2 training		1
15	Flooded forest clearance prevention						6 place		2
16	Sewage culvert system construction/rehabilitation		12000 m3						1
17	Solving rubbish problems	6 training				13 place			3
18	Waste dumping creation/improvement		120 m						1
19	Public rubbish bin sitting							210 Garbage bin	1
20	Household waste management education						5 training		1
Administration and Security									
1	Civil registration encouragement			2 training					1
2	Computer skill training for commune clerk				1 training				1
3	Human rights committee meeting			1 time					1
4	Commune office construction/renovation				1 building		1 building		2
5	Land law dissemination	6 training		1 training	1 training				3
6	Provision of land titles/certificates	2000 doc		155 doc	100 doc		811 doc	300 doc	5
7	People guard activities formation/strengthening						2 training		1
8	Drug and related law education					2 training	2 training	7 training	4
9	Gambling control/elimination activation		1 training						1

District Data Book 2009: District Profile

No.	Project Name	Tuek Thla	Kampong Svay	Kaoh Pong Satv	Mkak	Ou Ambel	Phniet	Preah Ponlea	Req.Project
		10608	10602	10603	10604	10605	10606	10607	Total
10	Gangs gathering educated for local security	6 training	18 person						2
11	Drug business/use prevention		1 training	1 training					2
12	Abused/violated/illegal acts quelled activation		12 Month						1
13	Police post construction/renovation						1 building		1
14	Local security regulation/order dissemination			2 training	1 training		5 training		3
15	Law/regulation dissemination							7 training	1
16	Traffic law and public order dissemination			2 training		2 training	10 training	7 training	4
17	Water pump group establishment					10 set			1
Gender									
1	Gender mainstreaming concept training	6 training					5 training	7 training	3
2	Women role in development strengthening/dissemination	6 training					2 training		2
3	Gender mainstreaming among local people				1 training		2 training		2
4	Women & Children FP strengthening			2 training					1
5	Gender FP strengthening	1 training							1
6	Woman and children's rights dissemination							7 training	1
7	Women and men roles/rights dissemination		1 training	3 training	1 training				4
8	Women vocational training					2 training			1
9	Tailor skill training				1 training				1
10	Lady makeup/hair dressing skill training	6 person	6 person	1 training		6 person			4
11	Law against domestic violence dissemination		1 training	2 training	1 training	2 training	5 training	7 training	6
12	Rescue children & women from violence		1 training						1
13	Law against trafficking dissemination		1 training		1 training	4 training	5 training	7 training	5
14	Trafficking of women/children control activity strengthening			1 training					1
15	Trafficking information disseminations		1 training						1
16	Swindle trick of broker prevention education						2 training		1

Source: CDPD – District Priority Matrix

8.2 Temporary Agreements by Commune, for 2009²

At the District Integration Workshop (DIW) the Supporters (donors, agencies, private donors, NGOs, etc.) identify which projects/activities they would like to support or they put forward their own projects to be implemented in a particular commune. Once there is agreement between Commune Councils and Supporters on specific projects a **Temporary Agreement** is signed by the commune and the Supporter to show their mutual commitment to the identified projects/activities.

It is important to keep in mind that such Temporary Agreements do not necessarily result in implementation.

8.2.1 Temporary Agreements for 2009 as per DIW 2008 for Commune: Tuek Thla

Commune GIS	Commune	Temporary Agreements				Supporter	Funding Source	Listed in CIP befor DIW
		Project Name	Quantity	Unit	Est.Cost (K.Riels)			
Social								
10608	Tuek Thla		4	training	80	Khmer Youth Association		<input type="checkbox"/>
10608	Tuek Thla		0	None	0	Department of Health		<input type="checkbox"/>
10608	Tuek Thla		0	None	0	Department of Health		<input type="checkbox"/>
10608	Tuek Thla		0	None	0	Department of Health		<input type="checkbox"/>
10608	Tuek Thla		0	None	0	Department of Health		<input type="checkbox"/>
10608	Tuek Thla		0	None	0	Department of Health		<input type="checkbox"/>
10608	Tuek Thla		0	None	0	Department of Health		<input type="checkbox"/>
10608	Tuek Thla		1	training	250	Khmer Youth Association		<input type="checkbox"/>
10608	Tuek Thla		1	family	40	Khmer Youth Association		<input type="checkbox"/>
10608	Tuek Thla		0	None	0	Department of Health		<input type="checkbox"/>
10608	Tuek Thla		1	Time	256	Khmer Youth Association		<input type="checkbox"/>
10608	Tuek Thla		2	building	120	Khmer Youth Association		<input type="checkbox"/>
10608	Tuek Thla		48	Time	2100	Khmer Youth Association		<input type="checkbox"/>
10608	Tuek Thla		1	training	400	Khmer Youth Association		<input type="checkbox"/>
10608	Tuek Thla		46	family	13440	Khmer Youth Association		<input type="checkbox"/>
10608	Tuek Thla		100	person	6890	Khmer Youth Association		<input type="checkbox"/>
10608	Tuek Thla		84	Time	2680	Khmer Youth Association		<input type="checkbox"/>
10608	Tuek Thla		1	training	52	Khmer Youth Association		<input type="checkbox"/>
10608	Tuek Thla	Health subsidiary fund for the poor	1200	case	4800	CFDS		✓
10608	Tuek Thla		0	None	0	Reproductive and Child Health Alliance		<input type="checkbox"/>

² Not all the data from the CDPD has been translated to English, this has resulted in some cells in the TA tables being blank.

District Data Book 2009: District Profile

Commune GIS	Commune	Temporary Agreements				Supporter	Funding Source	Listed in CIP before DIW
		Project Name	Quantity	Unit	Est.Cost (K.Riels)			
10608	Tuek Thla		0	None	0	Reproductive and Child Health Alliance		<input type="checkbox"/>
10608	Tuek Thla		0	None	0	Reproductive and Child Health Alliance		<input type="checkbox"/>
10608	Tuek Thla	Lady makeup/hair dressing skill training	1	training	4608	Avenir des Femmes & des Enfants du Cambodge		✓
10608	Tuek Thla		0	None	0	Department of Health		<input type="checkbox"/>
10608	Tuek Thla	Health subsidiary fund for the poor	6	village	800	CFDS		✓
10608	Tuek Thla		0	None	0	Department of Health		<input type="checkbox"/>
10608	Tuek Thla	Disease treatment without service charge	120	case	16800	CFDS		✓
10608	Tuek Thla	Artificial limbs/handcart provision/repair	13	set	1040	Jesuit Service Cambodia		✓
10608	Tuek Thla	Food/meal provision to school children	144	person	144354	Enfants Du Mekong		✓
10608	Tuek Thla	Child protection center support	1	Course/year	184096	Krousar Thmey		<input type="checkbox"/>
10608	Tuek Thla	Poor pupils enrollment support	2	person	520	Krousar Thmey		✓
10608	Tuek Thla	Food/meal provision to school children	1	person	1440	Krousar Thmey		✓
10608	Tuek Thla	Health card for the poor	6	village	20	CFDS		✓
NREM								
10608	Tuek Thla	Environmental awareness and law education	1	training	340	Department of Environment		✓
10608	Tuek Thla	Solving rubbish problems	2	training	2400	Department of Environment		✓
Administration and Security								
10608	Tuek Thla	Land law dissemination	1	training	160	Vigilance		✓
Gender								
10608	Tuek Thla	Sewing skill training	1	training	12000	Avenir des Femmes & des Enfants du Cambodge		<input type="checkbox"/>

8.2.2 Temporary Agreements for 2009 as per DIW 2008 for Commune: Kampong Svay

Commune GIS	Commune	Temporary Agreements				Supporter	Funding Source	Listed in CIP before DIW
		Project Name	Quantity	Unit	Est.Cost (K.Riels)			
Economic								
10602	Kampong Svay	Irrigation canal rehabilitation	1000	m	3000	Department of Rural Development		✓
10602	Kampong Svay	Culvert construct	6	place	13440	Department of Rural Development		✓
10602	Kampong Svay	Compost fertilizer training	1	training	400	Department of Agriculture Forestry and Fisheries		✓
10602	Kampong Svay	Water storage basin construction	4	place	3200	Department of Rural Development	PIF	□
Social								
10602	Kampong Svay		1	training	40	Khmer Youth Association		□
10602	Kampong Svay	Disease treatment without service charge	120	case	16800	CFDS		✓
10602	Kampong Svay		0	None	0	Department of Health		□
10602	Kampong Svay		0	None	0	Department of Health		□
10602	Kampong Svay		0	None	0	Department of Health		□
10602	Kampong Svay		0	None	0	Department of Health		□
10602	Kampong Svay		0	None	0	Department of Health		□
10602	Kampong Svay		0	None	0	Department of Health		□
10602	Kampong Svay		0	None	0	Department of Health		□
10602	Kampong Svay		1	training	52	Khmer Youth Association		□
10602	Kampong Svay		6360	Time	2960	Khmer Youth Association		□

District Data Book 2009: District Profile

Commune GIS	Commune	Temporary Agreements				Supporter	Funding Source	Listed in CIP before DIW
		Project Name	Quantity	Unit	Est.Cost (K.Riels)			
10602	Kampong Svay		4	training	80	Khmer Youth Association		<input type="checkbox"/>
10602	Kampong Svay		2	Time	896	Khmer Youth Association		<input type="checkbox"/>
10602	Kampong Svay		3	building	180	Khmer Youth Association		<input type="checkbox"/>
10602	Kampong Svay		4	Time	48	Khmer Youth Association		<input type="checkbox"/>
10602	Kampong Svay		84	Time	2100	Khmer Youth Association		<input type="checkbox"/>
10602	Kampong Svay		75	family	20640	Khmer Youth Association		<input type="checkbox"/>
10602	Kampong Svay		106	person	3360	Khmer Youth Association		<input type="checkbox"/>
10602	Kampong Svay		96	Time	2920	Khmer Youth Association		<input type="checkbox"/>
10602	Kampong Svay		0	None	0	Department of Health		<input type="checkbox"/>
10602	Kampong Svay	Sexual disease treatment needs	12	Month	172	CFDS		<input checked="" type="checkbox"/>
10602	Kampong Svay	Water filter container supply	2	Container	88	Tham Yeatra		<input type="checkbox"/>
10602	Kampong Svay	Budget support for children	112	person	112256	Enfants Du Mekong		<input type="checkbox"/>
10602	Kampong Svay	Monitor handicap's cart	11	set	880	Jesuit Service Cambodia		<input type="checkbox"/>
10602	Kampong Svay	Youth club support	6	Team	280	Khmer Youth Association		<input type="checkbox"/>
10602	Kampong Svay	Nutrition support	7	person	8640	Krousar Thmey		<input type="checkbox"/>
10602	Kampong Svay	Support to poor children for school enrollment	21	person	4560	Krousar Thmey		<input type="checkbox"/>
10602	Kampong Svay	Youth club workshop	2	place	800	Khmer Youth Association		<input type="checkbox"/>

District Data Book 2009: District Profile

Commune GIS	Commune	Temporary Agreements				Supporter	Funding Source	Listed in CIP befor DIW
		Project Name	Quantity	Unit	Est.Cost (K.Riels)			
10602	Kampong Svay		0	None	0	Department of Health		<input type="checkbox"/>
10602	Kampong Svay	HIV/AIDS infected person assistance	12	Month	104	CFDS		✓
10602	Kampong Svay	Youth learning center support	1	place	1700	Khmer Youth Association		<input type="checkbox"/>
10602	Kampong Svay	Sexial worker health education campaign	12	Month	1688	CFDS		✓
10602	Kampong Svay	Health card for the poor	5	village	20	CFDS		✓
10602	Kampong Svay	Health subsidiary fund for the poor	5	village	800	CFDS		✓
10602	Kampong Svay	Health subsidiary fund for the poor	1200	case	4800	CFDS		✓
10602	Kampong Svay	Lady makeup/hair dressing skill training	1	training	4608	Avenir des Femmes & des Enfants du Cambodge		✓
Administration and Security								
10602	Kampong Svay	Human rights and land laws workshop support	2	training	320	Association for Development and Human Rights of Cambodia		<input type="checkbox"/>
Gender								
10602	Kampong Svay	Women and men roles/rights dissemination	1	training	76	Department of Women		✓
10602	Kampong Svay	Law against domestic violence dissemination	1	training	460	Department of Women		✓
10602	Kampong Svay	Sewing skill training	1	training	9000	Avenir des Femmes & des Enfants du Cambodge		<input type="checkbox"/>

8.2.3 Temporary Agreements for 2009 as per DIW 2008 for Commune: Kaoh Pong Satv

Commune GIS	Commune	Temporary Agreements				Supporter	Funding Source	Listed in CIP before DIW
		Project Name	Quantity	Unit	Est.Cost (K.Riels)			
Economic								
10603	Kaoh Pong Satv	Animal vaccination request	300	Head	264	Department of Agriculture Forestry and Fisheries		✓
10603	Kaoh Pong Satv	Animal raising training	1	training	320	Department of Agriculture Forestry and Fisheries		✓
10603	Kaoh Pong Satv	Laterite road repairing	2500	m	40000	Department of Rural Development		✓
10603	Kaoh Pong Satv	Culvert construct	2	place	7200	Department of Rural Development		✓
10603	Kaoh Pong Satv	Chemical and pesticide application training	1	training	400	Department of Agriculture Forestry and Fisheries		✓
Social								
10603	Kaoh Pong Satv		4	Time	480	Khmer Youth Association		☐
10603	Kaoh Pong Satv		24	Time	480	Khmer Youth Association		☐
10603	Kaoh Pong Satv		1	Time	40	Khmer Youth Association		☐
10603	Kaoh Pong Satv		15	family	5280	Khmer Youth Association		☐
10603	Kaoh Pong Satv		1	training	250	Khmer Youth Association		☐
10603	Kaoh Pong Satv		1	training	60	Khmer Youth Association		☐
10603	Kaoh Pong Satv		1	building	60	Khmer Youth Association		☐
10603	Kaoh Pong Satv		1	Time	96	Khmer Youth Association		☐
10603	Kaoh Pong Satv		4	training	80	Khmer Youth Association		☐
10603	Kaoh Pong Satv		1	training	52	Khmer Youth Association		☐

Commune GIS	Commune	Temporary Agreements				Supporter	Funding Source	Listed in CIP before DIW
		Project Name	Quantity	Unit	Est.Cost (K.Riels)			
10603	Kaoh Pong Satv	School building	4	room	97928	Enfants Du Mekong		✓
10603	Kaoh Pong Satv	Artificial limbs/handcart provision/repair	4	set	320	Jesuit Service Cambodia		✓
10603	Kaoh Pong Satv	Disease treatment without service charge	50	case	7000	CFDS		✓
10603	Kaoh Pong Satv	Health card for the poor	5	village	20	CFDS		✓
10603	Kaoh Pong Satv		17	family	4368	Khmer Youth Association		□
Administration and Security								
10603	Kaoh Pong Satv	Land law dissemination	1	training	160	Vigilance		✓
10603	Kaoh Pong Satv	Human rights committee meeting	5	village	800	CFDS		✓
Gender								
10603	Kaoh Pong Satv	Women and men roles/rights dissemination	1	training	76	Department of Women		✓
10603	Kaoh Pong Satv	Human rights and laws education training	2	training	400	Cambodian League for the Promotion and Defense of H.R		□
10603	Kaoh Pong Satv	Law against domestic violence dissemination	1	training	460	Department of Women		✓

8.2.4 Temporary Agreements for 2009 as per DIW 2008 for Commune: Mkak

Commune GIS	Commune	Temporary Agreements				Supporter	Funding Source	Listed in CIP before DIW
		Project Name	Quantity	Unit	Est.Cost (K.Riels)			
Economic								
10604	Mkak	Livestock feed producing training	1	training	1200	Department of Agriculture Forestry and Fisheries		✓
10604	Mkak	Village veterinary training	1	training	224	Department of Agriculture Forestry and Fisheries		✓

District Data Book 2009: District Profile

Commune GIS	Commune	Temporary Agreements				Supporter	Funding Source	Listed in CIP before DIW
		Project Name	Quantity	Unit	Est.Cost (K.Riels)			
Social								
10604	Mkak		1	training	52	Khmer Youth Association		<input type="checkbox"/>
10604	Mkak		0	None	0	Department of Health		<input type="checkbox"/>
10604	Mkak		0	None	0	Department of Health		<input type="checkbox"/>
10604	Mkak		0	None	0	Department of Health		<input type="checkbox"/>
10604	Mkak		0	None	0	Department of Health		<input type="checkbox"/>
10604	Mkak		0	None	0	Department of Health		<input type="checkbox"/>
10604	Mkak		528	Time	4500	Khmer Youth Association		<input type="checkbox"/>
10604	Mkak		0	None	0	Department of Health		<input type="checkbox"/>
10604	Mkak		0	None	0	Department of Health		<input type="checkbox"/>
10604	Mkak		1	training	40	Khmer Youth Association		<input type="checkbox"/>
10604	Mkak		4	training	80	Khmer Youth Association		<input type="checkbox"/>
10604	Mkak		2	Time	124	Khmer Youth Association		<input type="checkbox"/>
10604	Mkak		1	building	60	Khmer Youth Association		<input type="checkbox"/>
10604	Mkak		24	Time	480	Khmer Youth Association		<input type="checkbox"/>
10604	Mkak		18	family	4892	Khmer Youth Association		<input type="checkbox"/>
10604	Mkak		8	person	384	Khmer Youth Association		<input type="checkbox"/>
10604	Mkak		0	None	0	Department of Health		<input type="checkbox"/>
10604	Mkak	Health care dissemination to elderly people	6	Time	420	Help Age International		<input type="checkbox"/>
10604	Mkak	Meeting of equity fund focal person	7	village	800	CFDS		<input type="checkbox"/>
10604	Mkak	Health subsidiary fund for the poor	1200	time	4800	CFDS		✓
10604	Mkak	Disease treatment without service charge	70	case	9800	CFDS		✓
10604	Mkak	Khmer "Pinpeat" music skill training/provision	1	training	1556	Department of of Religions and Cults		✓
10604	Mkak	Disease treatment without service charge	12	person	4532	Enfants Du Mekong		✓
10604	Mkak	Financially support to social service for poor elderly people	4	Time	400	Help Age International		<input type="checkbox"/>
10604	Mkak		0	None	0	Department of Health		<input type="checkbox"/>
10604	Mkak	Skills training for income generation	1	training	5400	Help Age International		<input type="checkbox"/>
10604	Mkak	Artificial limbs/handcart provision/repair	10	set	800	Jesuit Service Cambodia		✓
10604	Mkak	Elderly people support	4	training	400	Help Age International		✓

Commune GIS	Commune	Temporary Agreements				Supporter	Funding Source	Listed in CIP before DIW
		Project Name	Quantity	Unit	Est.Cost (K.Riels)			
10604	Mkak	Health/hygiene education for local people	6	training	480	Help Age International		✓
10604	Mkak	Poor patient data gathering	7	village	20	CFDS		□
10604	Mkak	Scholarship provision to poor pupils	2	person	520	Krousar Thmey		✓
NREM								
10604	Mkak	Environmental awareness and law education	1	training	340	Department of Environment		✓
Administration and Security								
10604	Mkak	Local security regulation/order dissemination	1	training	800	Cambodian Human Rights Association		✓
Gender								
10604	Mkak	Tailor skill training	1	training	14000	Avenir des Femmes & des Enfants du Cambodge		✓

8.2.5 Temporary Agreements for 2009 as per DIW 2008 for Commune: Ou Ambel

Commune GIS	Commune	Temporary Agreements				Supporter	Funding Source	Listed in CIP befor DIW
		Project Name	Quantity	Unit	Est.Cost (K.Riels)			
Economic								
10605	Ou Ambel	Animal raising training	2	training	640	Department of Agriculture Forestry and Fisheries		✓
Social								
10605	Ou Ambel		0	None	0	Department of Health		□
10605	Ou Ambel	Health subsidiary fund for the poor	5	village	800	CFDS		✓
10605	Ou Ambel	Health subsidiary fund for the poor	1200	case	4800	CFDS		✓
10605	Ou Ambel	Disease treatment without service charge	130	case	18200	CFDS		✓
10605	Ou Ambel	HIV/AIDS infected person assistance	12	Month	204	CFDS		✓
10605	Ou Ambel	Sexual disease treatment needs	12	Month	292	CFDS		✓
10605	Ou Ambel	Sexial worker health education campaign	12	Month	1113	CFDS		✓
10605	Ou Ambel		0	None	0	Department of Health		□

District Data Book 2009: District Profile

Commune GIS	Commune	Temporary Agreements				Supporter	Funding Source	Listed in CIP befor DIW
		Project Name	Quantity	Unit	Est.Cost (K.Riels)			
10605	Ou Ambel		0	None	0	Department of Health		<input type="checkbox"/>
10605	Ou Ambel		0	None	0	Department of Health		<input type="checkbox"/>
10605	Ou Ambel		0	None	0	Department of Health		<input type="checkbox"/>
10605	Ou Ambel		0	None	0	Department of Health		<input type="checkbox"/>
10605	Ou Ambel		0	None	0	Department of Health		<input type="checkbox"/>
10605	Ou Ambel		0	None	0	Department of Health		<input type="checkbox"/>
10605	Ou Ambel		0	None	0	Department of Health		<input type="checkbox"/>
10605	Ou Ambel	Scholarship provision to poor pupils	1	person	1440	Krousar Thmey		✓
10605	Ou Ambel	Lady makeup/hair dressing skill training	1	training	4608	Avenir des Femmes & des Enfants du Cambodge		✓
10605	Ou Ambel	HIV/AIDS carrier support	1	training	29336	Social Enviroment and Agricultural Development Organization		<input type="checkbox"/>
10605	Ou Ambel	Happy family day celebration	1	Course/year	5280	Operation des Enfants du Cambode		<input type="checkbox"/>
10605	Ou Ambel	Sexual disease and reproductive health care training	12	Course/year	5280	Operation des Enfants du Cambode		<input type="checkbox"/>
10605	Ou Ambel	Patient transportation means support	12	Course/year	5280	Operation des Enfants du Cambode		<input type="checkbox"/>
10605	Ou Ambel	Health card for the poor	5	village	20	CFDS		✓
10605	Ou Ambel	Support children to study in school	2	person	420	Krousar Thmey		<input type="checkbox"/>
10605	Ou Ambel	Scholarship provision to poor pupils	353	person	855536	Enfants Du Mekong		✓
10605	Ou Ambel	HIV/AIDS infected person assistance	5	village	2400	Social Enviroment and Agricultural Development Organization		✓
10605	Ou Ambel	HIV/AIDS infected person assistance	5	village	2400	Social Enviroment and Agricultural Development Organization		✓
10605	Ou Ambel	Artificial limbs/handcart provision/repair	22	set	1760	Jesuit Service Cambodia		✓
10605	Ou Ambel	School building	2	building	420716	Enfants Du Mekong		✓
10605	Ou Ambel	HIV/AIDS education program	1	training	29366	Social Enviroment and Agricultural Development Organization		<input type="checkbox"/>

Commune GIS	Commune	Temporary Agreements				Supporter	Funding Source	Listed in CIP befor DIW
		Project Name	Quantity	Unit	Est.Cost (K.Riels)			
NREM								
10605	Ou Ambel	Solving rubbish problems	1	training	1200	Department of Environment		✓
10605	Ou Ambel	Environmental awareness and law education	1	training	340	Department of Environment		✓
Administration and Security								
10605	Ou Ambel	Human rights and land laws workshop support	1	Course/year	16	Cambodian League for the Promotion and Defense of H.R		<input type="checkbox"/>
10605	Ou Ambel	Human rights and land laws workshop support	1	training	160	Association for Development and Human Rights of Cambodia		<input type="checkbox"/>
Gender								
10605	Ou Ambel	Women vocational training	1	training	10200	Avenir des Femmes & des Enfants du Cambodge		✓

8.2.6 Temporary Agreements for 2009 as per DIW 2008 for Commune: Phniet

Commune GIS	Commune	Temporary Agreements				Supporter	Funding Source	Listed in CIP before DIW
		Project Name	Quantity	Unit	Est.Cost (K.Riels)			
Economic								
10606	Phniet	Culvert construct	2	place	7200	Department of Rural Development		✓
Social								
10606	Phniet		4	training	80	Khmer Youth Association		<input type="checkbox"/>
10606	Phniet		0	None	0	Department of Health		<input type="checkbox"/>
10606	Phniet		0	None	0	Department of Health		<input type="checkbox"/>
10606	Phniet		0	None	0	Department of Health		<input type="checkbox"/>
10606	Phniet		0	None	0	Department of Health		<input type="checkbox"/>
10606	Phniet		0	None	0	Department of Health		<input type="checkbox"/>
10606	Phniet		1	training	450	Khmer Youth Association		<input type="checkbox"/>
10606	Phniet		1	training	40	Khmer Youth Association		<input type="checkbox"/>
10606	Phniet		0	None	0	Department of Health		<input type="checkbox"/>

District Data Book 2009: District Profile

Commune GIS	Commune	Temporary Agreements				Supporter	Funding Source	Listed in CIP before DIW
		Project Name	Quantity	Unit	Est.Cost (K.Riels)			
10606	Phniet		1	training	80	Khmer Youth Association		<input type="checkbox"/>
10606	Phniet		2	building	120	Khmer Youth Association		<input type="checkbox"/>
10606	Phniet		1	training	480	Khmer Youth Association		<input type="checkbox"/>
10606	Phniet		12	family	4800	Khmer Youth Association		<input type="checkbox"/>
10606	Phniet		1176	Time	4000	Khmer Youth Association		<input type="checkbox"/>
10606	Phniet		24	Time	480	Khmer Youth Association		<input type="checkbox"/>
10606	Phniet		1	training	52	Khmer Youth Association		<input type="checkbox"/>
10606	Phniet	Budget support for children	18	person	15112	Enfants Du Mekong		<input type="checkbox"/>
10606	Phniet	Monitor handicap's cart	3	set	24	Jesuit Service Cambodia		<input type="checkbox"/>
10606	Phniet	Monitor handicap's cart	2	set	16	Jesuit Service Cambodia		<input type="checkbox"/>
10606	Phniet	Health card for the poor	7	village	20	CFDS		✓
10606	Phniet	Health subsidiary fund for the poor	7	village	800	CFDS		✓
10606	Phniet	Health subsidiary fund for the poor	1200	case	4800	CFDS		✓
10606	Phniet		0	None	0	Department of Health		<input type="checkbox"/>
10606	Phniet	Disease treatment without service charge	70	case	980	CFDS		✓
10606	Phniet		0	None	0	Department of Health		<input type="checkbox"/>
10606	Phniet	Food/meal provision to school children	5	person	1120	Krousar Thmey		✓
10606	Phniet		0	None	0	Department of Health		<input type="checkbox"/>
10606	Phniet	Water filter container supply	1	Container	45	Jesuit Service Cambodia		<input type="checkbox"/>
NREM								
10606	Phniet	Environmental awareness and law education	1	training	340	Department of Environment		✓
Administration and Security								
10606	Phniet	Local security regulation/order dissemination	1	training	800	Cambodian Human Rights Association		✓
Gender								
10606	Phniet	Law against trafficking dissemination	1	training	520	Department of Women		✓
10606	Phniet	Gender mainstreaming concept training	1	training	76	Department of Women		✓

8.2.7 Temporary Agreements for 2009 as per DIW 2008 for Commune: Preah Ponlea

Commune GIS	Commune	Temporary Agreements				Supporter	Funding Source	Listed in CIP before DIW
		Project Name	Quantity	Unit	Est.Cost (K.Riels)			
Economic								
10607	Preah Ponlea	Rice cultivation technique training	1	training	400	Department of Agriculture Forestry and Fisheries		✓
10607	Preah Ponlea	Animal raising training	4	training	1280	Department of Agriculture Forestry and Fisheries		✓
10607	Preah Ponlea	Vegetable growing training	1	training	400	Department of Agriculture Forestry and Fisheries		✓
Social								
10607	Preah Ponlea		0	None	0	Department of Health		☐
10607	Preah Ponlea	Sexial worker health education campaign	12	Month	4104	CFDS		✓
10607	Preah Ponlea	Nutrition support	1	person	1440	Krousar Thmey		✓
10607	Preah Ponlea	HIV/AIDS infected person assistance	12	Month	204	CFDS		✓
10607	Preah Ponlea		0	None	0	Department of Health		☐
10607	Preah Ponlea	Disease treatment without service charge	140	case	19600	CFDS		✓
10607	Preah Ponlea		0	None	0	Department of Health		☐
10607	Preah Ponlea		0	None	0	Department of Health		☐
10607	Preah Ponlea		0	None	0	Department of Health		☐
10607	Preah Ponlea		0	None	0	Department of Health		☐
10607	Preah Ponlea		0	None	0	Department of Health		☐
10607	Preah Ponlea		0	None	0	Department of Health		☐
10607	Preah Ponlea		0	None	0	Department of Health		☐
10607	Preah Ponlea	Budget support for children	53	person	51708	Enfants Du Mekong		☐
10607	Preah Ponlea	Workshop with relevant people	3	time	120	Khmer Youth Association		☐
10607	Preah Ponlea	Youth club support	2	Time	960	Khmer Youth Association		☐
10607	Preah Ponlea	Revisiting field mission activities	4	Time	24	Khmer Youth Association		☐
10607	Preah Ponlea	School dissemination support	16	Time	3136	Khmer Youth Association		☐
10607	Preah Ponlea	Community dissemination support	16	Time	3136	Khmer Farmer Development Association		☐
10607	Preah Ponlea	Sexual disease treatment needs	12	Month	288	CFDS		✓
10607	Preah Ponlea	Support to poor children for school	3	person	520	Krousar Thmey		☐

District Data Book 2009: District Profile

Commune GIS	Commune	Temporary Agreements				Supporter	Funding Source	Listed in CIP before DIW
		Project Name	Quantity	Unit	Est.Cost (K.Riels)			
		enrollment						
10607	Preah Ponlea	Campaign support	1	Time	4000	Khmer Youth Association		<input type="checkbox"/>
10607	Preah Ponlea	Monitor handicap's cart	4	set	320	Jesuit Service Cambodia		<input type="checkbox"/>
10607	Preah Ponlea	Health card for the poor	7	village	20	CFDS		✓
10607	Preah Ponlea	Health subsidiary fund for the poor	7	village	800	CFDS		✓
10607	Preah Ponlea	HIV/AIDS program, peer education	4	Time	120	Khmer Farmer Development Association		<input type="checkbox"/>
NREM								
10607	Preah Ponlea	Public rubbish bin sitting	6	Garbage bin	1400	Department of Environment		✓
10607	Preah Ponlea	Environmental poster installation	2	place	2400	Department of Environment		✓
10607	Preah Ponlea	Environmental awareness and law education	1	training	340	Department of Environment		✓

Source: CDPD, District Level Detail TA resulting from DIW

8.3 Outputs, estimated and actual costs of C/S Fund Projects between 2005 and 2008, by Commune

Commune	Project Type	Budget Year	Output		Quantity	Unit	Unit Cost MR	
			Description	Type			Estimate	Actual
Tuek Thla	Rural Transport	2005	Laterite road	Upgrade	1.933	Km	28.31	33.50
Tuek Thla	Rural Transport	2005	Single pipe culvert	New	2	Place	5.20	33.50
Tuek Thla	Rural Transport	2006	Laterite road	Upgrade	1.7	Km	40.32	40.32
Tuek Thla	Rural Transport	2007	Laterite road	Upgrade	1.5	Km	43.33	43.33
Tuek Thla	Rural Transport	2008	Laterite road	Repair	0.847	Km	41.81	44.04
Kampong Svay	Rural Transport	2005	Earth road	Repair	0.6	Km	28.29	29.46
Kampong Svay	Rural Transport	2005	Laterite road	Upgrade	0.915	Km	17.95	26.49
Kampong Svay	Rural Transport	2005	Single pipe culvert	New	1	Place	2.24	29.46
Kampong Svay	Rural Transport	2005	Single pipe culvert	New	3	Place	7.08	26.49
Kampong Svay	Rural Transport	2006	Single pipe culvert	New	5	Place	14.32	63.48
Kampong Svay	Rural Transport	2006	Earth road	Repair	2.044	Km	49.24	63.48
Kampong Svay	Rural Transport	2007	Single pipe culvert	New	14	Place	33.80	66.99
Kampong Svay	Rural Transport	2007	Earth road	Repair	2.972	Km	100.10	66.99
Kampong Svay	Rural Transport	2008	Single pipe culvert	New	2	Place	9.09	56.63
Kampong Svay	Rural Transport	2008	Gravel road	Upgrade	0.634	Km	47.55	56.63
Kaoh Pong Satv	Rural Transport	2005	Earth road	Repair	0.3	Km	12.53	22.89
Kaoh Pong Satv	Rural Transport	2005	Laterite road	Repeated service	0.432	Km	10.71	22.89
Kaoh Pong Satv	Rural Transport	2006	Laterite road	Upgrade	0.951	Km	17.76	27.52
Kaoh Pong Satv	Rural Transport	2006	Single cell box culvert	New	1	Place	8.78	27.52
Kaoh Pong Satv	Rural Transport	2007	Laterite road	Upgrade	0.516	Km	26.05	28.74
Kaoh Pong Satv	Rural Transport	2007	Single pipe culvert	New	1	Place	2.73	28.74
Kaoh Pong Satv	Rural Transport	2008	Earth road	New	1.143	Km	75.69	76.19
Mkak	Rural Transport	2005	Earth road	New	0.58	Km	17.07	23.09
Mkak	Rural Transport	2005	Laterite road	Routine maintenance	0.71	Km	4.94	4.99
Mkak	Rural Transport	2005	Single pipe culvert	New	3	Place	6.73	23.09
Mkak	Rural Transport	2006	Laterite road	Upgrade	2.248	Km	31.71	31.70
Mkak	Rural Transport	2007	Laterite road	Upgrade	1	Km	32.23	32.00
Mkak	Rural Transport	2008	Gravel road	Repair	1.331	Km	55.30	68.30
Mkak	Rural Transport	2008	Single pipe culvert	New	4	Place	13.01	68.30
Ou Ambel	Urban transport	2005	Laterite road	Upgrade	1.86	Km	40.71	24.80
Ou Ambel	Rural Transport	2005	Laterite road	Upgrade	0.66	Km	16.03	15.47

Commune	Project Type	Budget Year	Output		Quantity	Unit	Unit Cost MR	
			Description	Type			Estimate	Actual
Ou Ambel	Rural Transport	2006	Laterite road	Upgrade	1.88	Km	47.10	47.10
Ou Ambel	Rural Transport	2007	Single pipe culvert	New	2	Place	5.75	48.72
Ou Ambel	Rural Transport	2007	Laterite road	Upgrade	1.212	Km	42.97	48.72
Ou Ambel	Rural Transport	2008	Laterite road	Repair	1.172	Km	51.08	51.10
Phniet	Rural Transport	2005	Earth road	New	0.9	Km	23.24	22.52
Phniet	Rural Transport	2006	Concrete bridge (general)	New	1	Place	28.67	28.10
Phniet	Rural Transport	2008	Concrete bridge, single span	New	1	Place	56.03	58.00
Preah Ponlea	Rural Transport	2005	Laterite road	Upgrade	1.3475	Km	38.19	38.39
Preah Ponlea	Rural Transport	2006	Earth road	Repair	0.705	Km	27.69	44.30
Preah Ponlea	Rural Transport	2006	Laterite road	Upgrade	0.6	Km	16.61	44.30
Preah Ponlea	Rural Transport	2007	Single pipe culvert	New	2	Place	5.06	43.58
Preah Ponlea	Rural Transport	2007	Laterite road	Upgrade	1.746	Km	38.53	43.58
Preah Ponlea	Rural Transport	2008	Earth road	New	0.608	Km	46.18	56.18
Preah Ponlea	Rural Transport	2008	Single pipe culvert	New	2	Place	8.52	56.18
Preah Ponlea	Rural Transport	2008	Laterite road	Upgrade	0.716	Km	31.86	36.79
Preah Ponlea	Rural Transport	2008	Single pipe culvert	New	1	Place	3.17	36.79

Source: PID

8.4 Total Expenditure on C/S Fund Projects by sector and commune between 2005 and 2008

Sector	Total Cost in Million Riels						
	Tuek Thla	Kampong Svay	Kaoh Pong Satv	Mkak	Ou Ambel	Phniet	Preah Ponlea
Rural Transport	161.19	243.05	99.08	128.08	162.38	108.62	175.66
Urban transport					24.80		

Source: PID

8.5 Actual 2009 C/S Fund projects by Commune

Commune	Project Type	Project Output		Quantity	Unit	Fund Source (Riels)		
		Description	Type			Total	C/S	Local Contribution
Sangkat Kampong Svay	Rural Transport	Earth road	Repair	1.316	km	75,909,000	75,909,000	0
Sangkat Kampong Svay	Rural Transport	Single pipe culvert 1.0m diameter	New	1	Place	75,909,000	75,909,000	0
Sangkat Kampong Svay	Rural Transport	Single pipe culvert 1.0m diameter	New	1	Place	75,909,000	75,909,000	0
Sangkat Kaoh Pong Satv	Rural Transport	Earth road	Repair	0.33	km	40,245,000	40,245,000	0
Sangkat Mkak	Rural Transport	Laterite road	Repair	0.328	km	45,845,000	45,845,000	0
Sangkat Mkak	Rural Transport	Laterite road	Repair	1.095	km	45,845,000	45,845,000	0
Sangkat Mkak	Rural Transport	Laterite road	Repair	0.237	km	45,845,000	45,845,000	0
Sangkat Ou Ambel	Rural Transport	Laterite road	Repair	0.286	km	66,238,000	66,238,000	0
Sangkat Ou Ambel	Rural Transport	Single pipe culvert 1.0m diameter	New	1	Place	66,238,000	66,238,000	0
Sangkat Ou Ambel	Rural Transport	Laterite road	Repair	0.18	km	66,238,000	66,238,000	0
Sangkat Ou Ambel	Rural Transport	Laterite road	Repair	0.244	km	66,238,000	66,238,000	0
Sangkat Ou Ambel	Rural Transport	Laterite road	Repair	0.73	km	66,238,000	66,238,000	0
Sangkat Phniet	Rural Transport	Earth road	Repair	0.721	km	41,863,000	40,863,000	1,000,000
Sangkat Phniet	Rural Transport	Earth road	Repair	0.979	km	41,863,000	40,863,000	1,000,000
Sangkat Preah Ponlea	Rural Transport	Laterite road	Repair	0.7	km	61,280,000	60,280,000	1,000,000
Sangkat Preah Ponlea	Rural Transport	Single pipe culvert 0.8m diameter	New	1	Place	61,280,000	60,280,000	1,000,000
Sangkat Preah Ponlea	Rural Transport	Laterite road	Repair	0.45	km	61,280,000	60,280,000	1,000,000
Sangkat Preah Ponlea	Rural Transport	Single pipe culvert 0.8m diameter	New	2	Place	61,280,000	60,280,000	1,000,000
Sangkat Tuek Thla	Rural Transport	Earth dam	Repair	1.23	km	58,331,000	57,331,000	1,000,000

Source: PID

9 District level Projects from 2006 to 2009

District Initiative Projects (DIPs) are funded by Danida, DFID and PSDD (UNDP, DFID and SIDA).

Funding for 2006-2008

Between 2006 and 2008 there were 14 provinces funded by PSDD and 10 by Danida and DFID. The list of provinces and who funded these is below

Danida and DFID funded DIPs:

Kampong Cham	Kampong Speu	Koh Kong	Kratie	Monduliri
Pursat	Ratanakiri	Siem Reap	Sihanoukville	Kep

PSDD funded DIPs:

Banteay Meanchey	Battambang	Kampong Chhnang	Kandal	Phnom Penh
Prey Veng	Svay Rieng	Takeo	Kampong Thom	Preah Vihear
Stung Treng	Kampot	Oddar Meanchey	Pailin	

Funding for 2009

In 2009 there was a change to the number of provinces funded by the two streams. Danida and DFID were still funding the same 10 provinces they had been funding the previous three years, but two more provinces were added *Kampong Thom and Kampot*. Now PSDD funds 12 provinces and Danida and DFID fund 12.

9.1 District Initiative Infrastructure Projects from 2006 to 2009

9.1.1 District Initiative Infrastructure Projects for 2006 to 2008

No District Initiative Infrastructure Projects were implemented in this district for 2006-2008

9.1.2 District Initiative Infrastructure Projects in 2009

No District Initiative Infrastructure Projects have been implemented in this district for 2009

9.2 District Initiative Service Projects from 2006 to 2009

9.2.1 District Initiative Service Projects for 2006 to 2008

No District Initiative Service Projects were implemented in this district for 2006-2008

9.2.2 District Initiative Service Projects in 2009

No District Initiative Service Projects have been implemented in this district for 2009

9.3 Inter Commune Council Projects in 2008 and 2009

9.3.1 ICC Projects in 2008

No ICC projects in this district at this time

9.3.2 ICC Projects in 2009

No ICC projects in this district at this time

Source: ICC project, Ministry of Interior (DoLA), -UNDP project for Local Governance – DDLG

9.4 Other Projects in 2008 and 2009

9.4.1 RPRP

There are no RPRP projects being implemented in this district or province at this time. The RPRP is only being implemented in Svay Rieng and Prey Veng

9.4.1.1 RPRP Projects from 2006 to 2008

No RPRP projects in this district at this time

9.4.1.2 RPRP Projects in 2009

No RPRP projects in this district at this time

9.4.2 Seth Korma

9.4.2.1 Seth Koma 2007

There are no Seth Korma projects being implemented in this district or province at this time.

Source: UNICEF

9.4.2.2 Seth Koma 2008

There are no Seth Korma projects being implemented in this district or province at this time.

Source: UNICEF

9.4.2.3 Seth Koma 2009

There are no Seth Korma projects being implemented in this district or province at this time.

Source: UNICEF

SECTION D: SERVICES AND ORGANIZATIONS

10 Infrastructure

10.1 Length of and Expenditure on Roads in 2008, by District

Roads	BMC	Mongkol Borei	Phnom Srok	Preah Netr Preah	Ou Chrov	Serei Saophoan	Tma Puok	Svay Chek	Malai	Paoy Paet
Length of paved road in the district (km)	128	33	0	44	11	17,200	0	0	0	23
Length of unpaved roads in the district (km)	3,754	453	499	228	1,293	120	283	496.5	196	185
Amount spent on construction of roads in 2008 (\$)	592,936	57,073	84,036	59,524	72,675	94,337	60,028	59,431	53,596	52,236
Amount spent on repair and rehabilitation of roads in 2008 (\$)	67,643	44,899	22,744	0	0	0	0	0	0	0

Note 1: Please note that these data are not necessarily complete or correct. The data are derived from government agencies at provincial and district level which used different recording systems, did not always have complete data or were, sometimes, less than willing to share their data.

Note 2: Please be aware that these data are incomplete due to the fact that the amounts for the construction, repair and rehabilitation recorded reflect only funds provided by the government, not the contributions by any other parties.

10.2 Scale of and Expenditure on Irrigation in 2008, by District

Irrigation	BMC	Mongkol Borei	Phnom Srok	Preah Netr Preah	Ou Chrov	Serei Saophoan	Tma Puok	Svay Chek	Malai	Paoy Paet
Number of irrigation schemes operating in 2008	360	322	n/a	n/a	n/a	25	6	7	n/a	0
Total nr of hectares under irrigation in dry season 2008	883	257	n/a	n/a	n/a	50	556	20	n/a	0
Total funds spent in 2008 on construction of irrigation systems (\$)	35,714	0	35,714	n/a	n/a	n/a	n/a	n/a	n/a	0
Total funds spent in 2008 on rehabilitation/repair of irrigation systems (\$)	30,248	1,077	n/a	n/a	n/a	n/a	n/a	29,172	n/a	0
Total funds spent in 2008 on operation and maintenance (\$)	3,600	0	n/a	n/a	n/a	3,600	n/a	n/a	n/a	0

Note 1: Please note that these data are not necessarily complete or correct. The data are derived from government agencies at provincial and district level which used different recording systems, did not always have complete data or were, sometimes, less than willing to share their data.

Note 2: Please be aware that the data above are incomplete as these only reflect funds provided by the government, not the contributions by farmers or other parties.

10.3 Power Supply in 2008, by District

Electricity	BMC	Mongkol Borei	Phnom Srok	Preah Netr Preah	Ou Chrov	Serei Saophoan	Tma Puok	Svay Chek	Malai	Paoy Paet
Total number of electricity connections to households	21,216	490	500	410	n/a	12,300	2,214	n/a	752	4,550
Total number of electricity connections to agencies, companies, organizations	71	20	0	3	n/a	9	0	n/a	20	19
Total volume in KWh of electricity consumed last in 2008	9,234,048	2,508,937	36,000	57,204	n/a	738,328	83,579	n/a	110,000	5,700,000
Total amount collected from users for consumed electricity	1,534,326	597,366	1,786	47,970	n/a	N/A	71,474	n/a	1,445	814,286
Per capita electricity consumption in 2008 in Kwh	64	15	1	1	n/a	9	1	n/a	3	51

Note 1: Please note that these data are not necessarily complete or correct. The data are derived from government agencies at provincial and district level which used different recording systems, did not always have complete data or were, sometimes, less than willing to share their data.

Note 2: These data only record electricity provided by electricity companies and does not include homes powered by generators or batteries (for this information see Section B: General Profile, Part 1: General Information; table 1.3.1 and chart 1.3.4).

Note 3: In most provinces electricity is only provided through town-based networks

Note 4: Per capita consumption is calculated by dividing the total volume of electricity produced in 2008 by the number of people living in each district as per the 2008 census (for the provincial data it is calculated against the number of people living in the province)

11 Health Facilities

Please note that the Operational District (health) boundaries are different to the administrative district boundaries. Therefore the data provided here shows the facilities, staff, NGOs etc in each Operational District within the province NOT the administrative district.

Acronyms

Com Cov	Commune Covered	MW2	Secondary Midwives
CPA	Complementary Package of Activities	NU1	Primary Nurse
Dr	Doctor	NU2	Secondary Nurse
FDH	Former District Hospital	OD	Operational District
HC	Health Center	Others	Other Staff
HC (NB)	Health Center no building	PHD	Provincial Health Department
HP	Health Post	Pop 04-05	Population Covered 2004 or 2005
MA	Medical Assistant	RH	Referral Hospital
MPA	Minimum Package of Activities	Vil Cov	Village Covered
MW1	Primary Midwives	VIL-HC	Distance from Village to Health Center

11.1 Health Facilities in the Province, by Operational District

Banteay Meanchey	OD	RH	HC	HP
Mongkol Borei	1	1	19	
Ou Chrov	1		12	
Preah Net Preah	1	1	12	
Thmar Puok	1	1	10	1
Total	4	3	53	1

11.2 Health Facilities and Staff in the province, by Operational District

This table shows health facilities, staff and coverage of health facilities in each operational district.

No	Facility Name	Type	Class	Dr	Ma	Nu2	Nu1	Mw2	Mw1	Others	Com Cov	Vil Cov	Pop. 04-05
Mongkol Borei													
1	Banteay Neang	HC	MPA	0	0	5	2	1	0	0	1	14	12,572
2	Bat Trang	HC	MPA	0	0	3	0	2	0	4	2	23	16,384
3	Bos Sbov	HC(NB)	None	0	0	3	1	0	1	0	2	18	11,353
4	Chamnaom	HC	MPA	0	0	2	2	1	0	2	1	18	14,399
5	Kampong Svay	HC	MPA	0	0	3	0	1	1	2	1	5	21,757
6	Kouk Ballangk	HC	MPA	0	0	1	1	1	0	3	2	13	10,345

No	Facility Name	Type	Class	Dr	Ma	Nu2	Nu1	Mw2	Mw1	Others	Com Cov	Vil Cov	Pop. 04-05
7	Koy Maeng	HC	MPA	0	0	1	1	3	0	1	2	11	8,773
8	Mkak	HC	MPA	0	0	3	1	1	1	3	1	7	6,770
9	Ou Ambel	HC	MPA	0	0	5	0	4	2	0	1	5	15,736
10	Ou Prasat	HC	MPA	0	0	5	1	1	1	0	1	14	13,229
11	Phniet	HC	MPA	0	0	1	2	2	4	2	2	11	7,255
12	Phnum Touch	HC	MPA	0	0	1	1	5	1	1	3	12	12,017
13	Russei Kraok I	HC	MPA	0	0	3	3	1	1	0	1	7	10,112
14	Russei Kraok II	HC(NB)	None	0	0	1	1	0	1	0	0	7	11,790
15	Sambuor	HC	MPA	0	0	0	2	0	0	3	1	11	6,588
16	Serei Saophoan	FDH	CPA+MPA	4	4	13	9	12	4	12	1	7	13,186
17	Soea	HC	MPA	0	0	1	1	1	0	3	1	13	10,893
18	Srah Reang	HC	MPA	0	0	3	3	1	0	2	2	17	13,251
Total:				4	4	54	31	37	17	38	25	213	216,410
Preah Net Preah													
1	Tuek Thla	HC(NB)	None	0	0	2	2	2	2	2	1	6	12,493
2	Chhnuor Mean Chey	HC	MPA	0	0	1	6	0	1	1	1	12	6,119
3	Chob Veari	HC	MPA	0	0	3	3	0	2	0	2	17	15,016
4	Nam Tau	HC	MPA	0	0	2	6	0	1	0	1	18	10,017
5	Paoy Char	HC	MPA	0	0	1	4	1	2	0	1	9	10,261
6	Phnom Dey	HC	MPA	0	0	2	3	2	2	0	2	13	7,848
7	Phnum Lieb	HC	MPA	0	0	1	3	0	2	0	1	16	14,546
8	Ponley	HC	MPA	0	0	0	5	1	0	0	1	6	11,345
9	Prasat	HC	MPA	0	0	1	5	0	1	0	1	14	6,395
10	Preah Netr Preah	HC	MPA	0	0	1	3	1	2	0	1	13	12,981
11	Rohal	HC	MPA	0	0	1	2	0	2	0	1	11	8,002
12	Srah Chik	FDH	CPA+MPA	0	3	8	18	2	2	2	2	12	11,839
Total:				0	3	23	60	9	19	5	15	147	126,862
Thmar Puok													
1	Tuek Chour	HC	MPA	0	0	2	3	2	1	0	1	18	11,654
2	Banteay Chhmar	HC	MPA	0	0	2	7	0	0	0	1	14	11,767
3	Beung Trakuon	HC	MPA	0	0	1	4	0	0	0	1	11	10,088
4	Kouk Romiet	HC	MPA	0	0	1	5	0	0	0	1	11	9,468
5	Kum Rou	HC	MPA	0	1	0	3	0	0	4	1	13	14,014
6	Phkoam	HC(NB)	None	0	0	0	5	0	0	0	1	11	9,325

No	Facility Name	Type	Class	Dr	Ma	Nu2	Nu1	Mw2	Mw1	Others	Com Cov	Vil Cov	Pop. 04-05
7	Phum Thmei	HC(NB)	None	0	0	1	6	0	0	0	2	16	14,194
8	Sla Kram	HC	MPA	0	0	0	7	0	0	0	1	8	7,537
9	Svay Chek	FDH	CPA+MPA	0	0	0	0	0	0	0	3	23	12,814
10	Ta Phou	HC	MPA	0	0	3	4	0	0	0	2	17	12,303
Total:				0	1	10	44	2	1	4	14	142	113,164
Ou Chrov													
1	Treas	HC	MPA	0	0	2	4	0	0	1	1	9	9,393
2	Ballangk	HC	MPA	0	0	0	0	0	0	4	1	6	7,488
3	Koub	FDH	CPA+MPA	0	2	3	6	3	4	1	3	27	21,226
4	Malai	FDH	CPA+MPA	0	0	0	0	0	0	64	3	21	17,845
5	Nimitt	HC	MPA	0	0	1	3	2	0	0	2	19	22,256
6	Ou Bei Choan	HC	MPA	0	0	0	0	0	0	7	3	11	11,024
7	Ou Russei	HC	MPA	0	0	0	0	0	0	7	1	3	6,020
8	Paoy Paet I	HC	MPA	0	1	3	1	2	0	0	0	5	58,645
9	Paoy Paet II	HC	MPA	0	0	3	0	2	3	1	0	3	19,240
10	Soengh	HC	0	0	0	2	1	0	0	5	1	9	5,678
11	Souphi	HC	MPA	0	0	1	0	0	1	4	1	5	4,407
Total:				0	3	15	15	9	8	94	16	118	183,222
Total All				4	11	102	150	57	45	141	70	620	639,658

Source: MEDiCAM – Infrastructure - (http://www.medicam-cambodia.org/hsi/health_system/srch/index.asp?cboLcn=6&cmdSearch=Search&cboCHName=&cboType=)

11.3 Deliveries in 2007 in the Province, by Operational District

OD	Deliveries	Deliveries at home		Deliveries	Total deliveries	Total deliveries
	at HC	By Health Staff	By TBAs	at RH	by Health Staff	by health staff and TBAs
Mongkol Borei	1223	2386	717	360	3969	4686
Ou Chrov	688	1576	464	290	2554	3018
Preah Net Preah	851	543	673	100	1494	2167
Thma Puok	773	246	824	198	1217	2041
<i>Sub-total</i>	<i>3535</i>	<i>4751</i>	<i>2678</i>	<i>948</i>	<i>9234</i>	<i>11912</i>

Source: MoH, Annual Statistics 2007

12 Education³

12.1 Schools, Classes, Students, Staff, for for all levels, for 2007/2008 by District

District	Number of Schools	Disadv. Schools	Number of Classes	Classes in Pagoda	Enrollment		Repeaters		Teaching Staff		Non-Teaching Staff		Total Staff	
					Total	Girl	Total	Girl	Total	Female	Total	Female	Total	Female
Malai	36	2	258	0	9,617	4,592	430	179	184	62	39	6	223	68
Mongkol Borei	142	4	999	0	39,445	19,104	2,959	1,114	1,070	549	192	37	1,262	586
Ou Chrov	96	1	800	26	34,474	15,984	2,336	991	582	232	131	26	713	258
Phnum Srok	65	4	396	0	13,634	6,450	975	429	397	104	88	3	485	107
Preah Netr Preah	70	6	497	9	19,957	9,595	1,535	643	377	100	77	14	454	114
Serei Saophoan	64	1	662	0	27,732	13,306	2,400	965	763	388	144	48	907	436
Svay Chek	58	4	346	0	12,376	5,900	1,052	467	321	70	68	5	389	75
Thma Puok	58	4	355	0	14,069	6,540	1,191	498	286	54	56	5	342	59
Whole Province	589	26	4,313	35	171,304	81,471	12,878	5,286	3,980	1,559	795	144	4,775	1,703
- Urban Area	64	1	662	0	27,732	13,306	2,400	965	763	388	144	48	907	436
- Rural Area	525	25	3,651	35	143,572	68,165	10,478	4,321	3,217	1,171	651	96	3,868	1,267

12.2 Characteristics of Schools and School Principals for 2007/2008 by Commune

Commune	Number of Schools				2 - Shift	Floating	Schools	Attached	Schools Without			Characteristics of School Principals (Incharge)			
	Pre-Sch	Primary	College	Lycee	Schools	Schools	in Pagoda	Pre-Sch	Water Sup.	Latrine		Avg. Age	Avg. Service	U.Sec+ Ed.	Female
Tuek Thla	3	4	1	0	4	0	0	3	2	1		54.2	27.1	1	2
Kampong Svay	5	7	1	2	7	0	0	4	8	4		41.0	19.0	5	1
Kaoh Pong Satv	2	2	1	0	1	0	0	2	2	2		48.6	23.2	1	0
Mkak	0	3	1	0	4	0	0	0	1			46.8	21.8	0	0
Ou Ambel	3	5	0	1	6	0	0	3	3	1		48.4	23.0	1	1
Phniet	2	4	1	0	2	0	0	2	3	1		50.2	26.4	1	2
Preah Ponlea	2	4	1	0	5	0	0	2	2	1		49.4	26.3	1	4

³ All the data for section 12 comes from the Ministry of Education, Youth and Sport (MoEYS)

12.3 Enrolment by Level of Education, 2006/2007 by Commune

Commune	School	Pre school		Primary School		Lower Secondary School		Upper Secondary School		Enrolment	
		Total	Female	Total	Female	Total	Female	Total	Female	Total	Female
Tuek Thla	8	208	109	2474	1191	789	374	0	0	3471	1674
Kampong Svay	15	335	162	4945	2281	2801	1389	2278	1000	10359	4832
Kaoh Pong Satv	5	71	38	685	309	62	29	0	0	818	376
Mkak	4	0	0	1265	627	321	169	0	0	1586	796
Ou Ambel	8	125	56	3192	1569	872	425	956	424	5145	2474
Phniet	7	50	23	817	382	211	107	0	0	1078	512
Preah Ponlea	7	180	87	2787	1329	352	186	0	0	3319	1602

12.4 Enrolment by Level of Education, 2007/2008 by Commune

Commune	School	Pre school		Primary School		Lower Secondary School		Upper Secondary School		Enrolment	
		Total	Female	Total	Female	Total	Female	Total	Female	Total	Female
Tuek Thla	8	209	111	2381	1159	813	394	0		3403	1664
Kampong Svay	15	401	215	4311	2013	2483	1244	2680	1230	9875	4702
Kaoh Pong Satv	5	83	48	581	256	137	72	0		801	376
Mkak	4	0	0	1199	568	376	208	0		1575	776
Ou Ambel	9	154	76	2840	1401	783	392	1073	487	4850	2356
Phniet	7	57	21	770	373	222	97	0		1049	491
Preah Ponlea	7	226	93	2747	1303	708	350	0		3681	1746

12.5 Aspects of Enrolment for 2007/2008 by Commune

Commune	% Repeaters (Total)			% Over-age Enrollment (Total)			% Repeaters (Girl)			% Over-age Enrollment (Girl)		
	Primary	L.Sec.	U.Sec.	Primary	L.Sec.	U.Sec.	Primary	L.Sec.	U.Sec.	Primary	L.Sec.	U.Sec.
Tuek Thla	9.6	0.0	0.0	25.2	63.3	0.0	7.1	0.0	0.0	24.6	58.4	0.0
Kampong Svay	11.6	3.4	6.2	20.6	45.5	46.6	9.2	2.3	5.1	18.5	42.2	37.7
Kaoh Pong Satv	11.4	16.1	0.0	16.2	33.6	0.0	9.0	6.9	0.0	14.1	22.2	0.0
Mkak	14.8	1.6	0.0	25.5	50.3	0.0	14.8	0.0	0.0	23.2	45.7	0.0
Ou Ambel	12.3	1.9	3.0	22.9	41.6	49.5	10.9	0.3	2.1	20.2	38.5	45.8
Phniet	12.2	0.5	0.0	20.4	38.7	0.0	9.9	0.0	0.0	20.1	37.1	0.0
Preah Ponlea	11.9	0.0	0.0	21.2	42.8	0.0	10.1	0.0	0.0	21.8	37.4	0.0

12.6 School Buildings for all schools in the District for 2007/2008, by Commune

Commune	Total Number of		Concrete/Brick Structure		Wooden Structure		Bamboo Structure		New Buildings		Buildings Without Good		
	Buildings	Rooms	Buildings	Rooms	Buildings	Rooms	Buildings	Rooms	Repaired	Constructed	Floor	Roof	Wall
Tuek Thla	19	92	13	68	6	24	0	0	0	2	5	3	5
Kampong Svay	50	221	23	132	27	89	0	0	0	2	26	18	23
Kaoh Pong Satv	7	28	3	14	4	14	0	0	0	1	4	3	4
Mkak	10	45	5	23	5	22	0	0	0	1	4	4	3
Ou Ambel	26	95	13	50	13	45	0	0	0	4	2	3	3
Phniet	13	41	3	10	10	31	0	0	0	1	7	4	3
Preah Ponlea	16	77	8	40	8	37	0	0	1	2	7	7	7

12.7 Conditions of Classrooms and Existence of Separate School Office and Library, by Commune

Commune	Number of Class rooms	Number of Classrooms			Classrooms Without Good			Number of Furniture needed				Schools with Separate	
		in Pagoda	New Repaired	New Constr.	Floor	Roof	Wall	Desks	Chairs	Black-board	Teacher Table	Office	Library
Tuek Thla	73	0	0	10	24	13	24	170	120	4	4	3	3
Kampong Svay	183	0	0	11	84	54	72	365	271	9	24	7	5
Kaoh Pong Satv	21	0	0	5	14	11	14	1	1	1	0	2	1
Mkak	27	0	0	6	19	17	16	50	50	2	8	4	1
Ou Ambel	79	0	0	11	8	13	11	22	3	2	4	6	5
Phniet	27	0	0	5	19	11	9	32	52	2	0	4	1
Preah Ponlea	58	0	5	6	31	32	23	135	185	8	9	4	4

12.8 Community Participation and Financing across all schools in the District for 2007/2008 by Commune

Commune	Parent Association				Commu. Teachers	Teaching Monks	PAP Fund (Riel)		Number of Schools Obtaining Funds from				
	Exists	Held Meet	Total	Female			per Student	per School	Sch. Income	Community	Gvt. For building	Abroad	IOs/NGOs
Tuek Thla	6	6	7	1	0	0	10,245	4,178,650	0	2	1	1	0
Kampong Svay	14	13	5	1	0	0	13,473	10,389,000	1	5	0	0	2
Kaoh Pong Satv	4	4	5	1	0	0	9,737	1,818,375	0	2	0	1	0
Mkak	4	4	4	1	0	0	9,282	3,680,450	0	0	0	0	0
Ou Ambel	8	7	5	0	0	0	9,323	6,158,671	0	3	1	0	1
Phniet	6	6	5	0	0	0	11,921	1,750,757	1	0	0	0	0
Preah Ponlea	7	7	3	0	0	0	5,720	2,992,350	0	3	0	1	0

12.9 Percentage Student Flow Rates and Graduation by level 2006/2007, by Commune

Commune	Primary Level (Grades 1-6)			Lower Secondary Level (Grades 7-9)			Upper Secondary Level (Grades 10-12)			Successful Candidates		
	Promotion	Repetition	Dropout	Promotion	Repetition	Dropout	Promotion	Repetition	Dropout	Grade 6	Grade 9	Grade 12
Tuek Thla	87.8	9.2	3.0	76.2	0.0	23.8	0.0	0.0	0.0	365	153	0
Kampong Svay	74.4	10.2	15.5	86.1	3.0	10.9	87.9	7.3	4.8	610	744	422
Kaoh Pong Satv	73.9	9.6	16.5	85.5	35.5	-21.0	0.0	0.0	0.0	67	0	0
Mkak	77.8	14.1	8.1	73.5	1.9	24.6	0.0	0.0	0.0	167	28	0
Ou Ambel	77.9	10.9	11.2	84.6	1.7	13.6	83.3	3.3	13.4	416	228	158
Phniet	79.7	11.5	8.8	85.8	0.5	13.7	0.0	0.0	0.0	82	42	0
Preah Ponlea	85.5	11.7	2.8	75.6	0.0	24.4	0.0	0.0	0.0	382	0	0

13 Staff and Resources at the District

This chapter presents data from the District Information System, collected around the middle of 2009 unless otherwise specified.

13.1 District Councilors elected in 2009

Name	Sex	Year of Birth	Function	Phone
គី ឈួង	M	1951	Chairperson of The Council	012-284 287
ឈុំ រួម	M	1950	Councillor	012-220 312
ឈើយ តាំងក្រយ	M	1951	Councillor	012-916 991
ស៊ុន ឡុត	F	1948	Councillor	012-520 613
ប្រាក់ សុផល	M	1959	Councillor	012-966 507
លាវី នូ	M	1950	Councillor	092-976 244
ជុន មូល	M	1948	Councillor	012-978 693
ហែម ជុន	M	1953	Councillor	017-507 392
លឹម តិចឆេង	M	1960	Councillor	012-800 038
ចាន់ សារ៉ាត	M	1954	Councillor	012-668 813
ជាម សុខ	M	1948	Councillor	012-912 628
វ៉ែន វិហ្វឺន	M	1951	Councillor	092-929 210
គង់ ថន	M	1956	Councillor	012-272 089
អ៊ឹម ណារី	F	1957	Councillor	092-801 310
ឃ្លាំង ប៊ុនឡាយ	M	1976	Councillor	017-591 921

13.2 Committees of the Council

Please note at the time of producing the district data books the composition of the committees was not known for all district councils and therefore data were not available for 13.2.1, 13.2.2, 13.2.3.

13.2.1 Technical Facilitation Committee

13.2.2 Women's and Children's Affairs Committee

13.2.3 Procurement Committee

13.3 Board of Governors

Name	Sex	DoB	Function	Salary Level	Body	Phone
អ៊ុំ រាត្រី	M	1969	Municipality governor	ក្រ-១០	High Ranking Civil Servant	012-882 002
វ៉ៃ កេងឈី	M	1960	Municipality deputy governor	ខ១-២	Medium Civil Servant	012-838 687
ព័ន្ធមង្គល	M	1983	Municipality deputy governor	ក្រ-១៤	High Ranking Civil Servant	012-777 702
ចាន់ ថេង	F	00	Municipality deputy governor	គ្រ-១៤	Secretary	012-524 868
លួស សោភា	M	1957	Municipality deputy governor	ខ២-៩	Medium Civil Servant	012-753 281

13.4 Offices under Sala Krong, Sala Srok and Sala Khan

Office Name	Chief		Deputy Chief		No. of Staff				Office Area (m2)	No of vehicle (public or program)	
					State		Contract			vehicle	moto
	M	F	M	F	M	F	M	F			
Adminnistration Office	1	0	0	1	1	3	1	1	20	0	0
Economy Office	1	0	1	0	2	1	0	0	0	0	0
Social Affair Office	1	0	0	0	3	1	0	0	0	0	0

13.5 Municipality/District/Khan line offices

Office Name	Chief		Deputy Chief		No. of Staff				Office Area (m2)	No of vehicle (public or program)	
					State		Contract			vehicle	moto
	M	F	M	F	M	F	M	F			
District/ Khan Police Headquarter	1	0	4	0	83	6	0	0	0	0	0
District/ Khan Military Police Headquarter	1	0	4	0	8	0	0	0	0	0	0
Planning Office	1	0	1	0	0	0	0	0	0	0	0
Rural Development Office	1	0	0	0	0	1	0	0	0	0	0
Women Affairs Office	0	1	0	0	0	0	0	0	0	0	0
Environment Office	1	0	1	0	0	0	0	0	0	0	0
Education Office	1	0	3	0	14	2	0	0	105	0	1
District/ Khan Operational Office	1	0	2	0	47	0	0	1	0	1	1
Agriculture Office	1	0	0	1	2	1	0	0	0	0	0
Social Affairs Office	1	0	0	0	0	0	0	2	0	0	0
Culture Office	1	0	0	0	0	0	0	0	0	0	0
Cult and Religion Office	1	0	0	0	0	0	0	0	0	0	0
Information Office	0	1	0	0	0	0	0	0	0	0	0
Lan Management Office	1	0	2	0	1	1	2	0	0	0	0
Tax Unit	1	0	0	0	0	0	0	0	0	0	0
Industry Office	1	0	1	0	0	0	0	0	0	0	0
Water Resources Office	1	0	0	0	0	0	0	0	0	0	0

13.6 Properties and Equipment of District Administration

13.6.1 Buildings

Description	Unit	Number	Remark
Office building type			
- Concrete	building	1	
- Wood	building	0	
- Mixed	building	0	
Total floor space	m2		
- Concrete	m2	325	
- Wood	m2	0	
- Mixed	m2	0	
Building condition			
- Concrete	%	100	
- Wood	%	0	
- Mixed	%	0	
Office reserved land area	m2	0	
Total office land area	m2	9,452	

13.6.2 Means of Transport available at the District Administration

Description	Unit	Number	Remark
Vehicle (type, size and condition)	Vehicle	0	
Motorcycle (type, size and condition)	Motor	0	

13.6.3 Equipment in District Offices

Description	Unit	Number	Remark
Generator	per set	0	
Photocopy machine at the office	per set	12	
Private photocopy machine at the district town	place	0	
Telephone network (mobile line service)	network	5	012 017 011 097 016 010
Telephone network (land line service)	network	1	
Fax (include Fax number)	per set	1	054 71 00 91
Computer	per set	4	
Printer	per set	0	
Scanner	Per set	1	
Number of computers those can access Internet and email services in the municipality/ district/khan office (including the technical line offices (please provide the email address)	set	0	
Typewriters (including the technical line offices)	per set	10	
Staff of Municipality/district/khan office can use computer	person	5	

13.6.4 Equipment and facilities at the District Town

Description	Unit	Number	Remark
Availability of electricity at noon	Nr Hours	12	
Private internet and email services in the municipality/ district/khan town.	place	0	

13.7 Registered Revenue of the District Administration in 2008⁴

13.8 Services in the District

13.8.1 Public Sector Services

Type of Infrastructure/services	Unit	Number	
		Public	Private
Schools			
Pre-school	room	13	0
Primary School	room	376	0
Secondary school	room	106	0
High School	room	77	0
University	room	48	30
Health			
Health post	place		
Health center	place	6	0
Referral Hospital	bed	60	0

13.9 Civil Society Organizations active in the District

13.9.1 NGOs, Associations, Programs and Projects

Name	Abbr.	Sector Activities	No. of Target Communes	No. of Target Villages	Office in District
NA	PR	ជនងាយរងគ្រោះ-កសាងសមត្ថភាព ក្រុមប្រឹក្សាឃុំសង្កាត់-ជំងឺរបេង- អណ្តូងទឹកស្អាត និងកសិកម្ម- លើកកម្ពស់កុមារ និងសិទ្ធិស្ត្រី	0	0	Yes
NA	HRI	ធនាគារគោ-ដំណាំស្រូវ-ដំណាំចំរុះ	0	0	Yes
NA	JSC	ផ្តល់រទេះជនពិការ	0	0	Yes
Sre Khmer	Sre Khmer	កសិកម្ម និងអភិវឌ្ឍន៍ជនបទ	10	17	Yes
ACLEDA	ACLEDA	ហិរញ្ញវត្ថុ ឥណទាន	0	0	Yes
NA	TPC	ហិរញ្ញវត្ថុ ឥណទាន	0	0	Yes
NA	NA	សហគមន៍កសិកម្ម	16	6	Yes
NA	CHRD	អភិវឌ្ឍន៍សហគមន៍ចំរុះ	2	8	Yes
NA	NA	ចំរុះ	4	37	Yes
NA	TPO	បណ្តុះបណ្តាលសុខភាព	3	14	Yes

⁴ Please note that the data in this table are at best estimates. If the table appears blank it does not mean there is no revenue, just that the data have not been recorded/entered.

Name	Abbr.	Sector Activities	No. of Target Communes	No. of Target Villages	Office in District
NA	NA	សេវាឥណទាន	61	367	Yes
NA	CHRD	ពង្រឹងសមត្ថភាពប្រឈមនឹង គ្រោះទឹកជំនន់រាំងស្ងួត-សេវា សុខភាពកុមារ-អេដស៍	0	0	Yes
NA	KIEDO	បណ្តុះបណ្តាលផ្នែកកសិកម្ម- ឥណទានអប់រំច្បាប់ផ្សេងៗ	0	0	Yes
NA	KFD	ធនាគារគោ-ពូជស្រូវ -អប់រំសុខភាព	0	0	Yes
NA	PFD	សុខភាពបន្តពូជ-មូលនិធិសមធម៌	3	6	Yes
NA	SEADo	ជំងឺអេដស៍-អភិវឌ្ឍន៍សហគមន៍	8	72	Yes
NA	CABDICO	ជនពិការ	64	0	Yes
NA	RAHDO	កសិកម្ម និងសុខភាព	12	88	Yes
OCKENDEN	OCKENDEN	ធនាគារគោ-សន្តិសុខស្បៀង អប់រំ	0	0	Yes
NA	HTL	ឥណទានសន្សំប្រាក់	0	0	Yes
NA	HRVC	សិទ្ធិមនុស្ស	0	0	Yes
NA	NA	ការងារកុមារ	0	0	Yes
NA	CWCC	បណ្តុះបណ្តាលវិជ្ជាជីវៈដល់ស្ត្រី ដែលរងគ្រោះជួយក្មេងស្រីក្នុង សាលារៀន	0	0	Yes
NA	KNTO	ផ្នែកសុខភាពជួយជនក្រីក្រ- ផ្តល់ប្រាក់កំរៃកសិកម្ម	6	21	Yes
NA	HFC	មណ្ឌលក្មេងកំព្រា	1	1	Yes
NA	HFC	ចិញ្ចឹមក្មេងកំព្រា និងអប់រំអោយបានចូលរៀន	0	0	Yes
NA	Edm	ផ្តល់ប្រាក់ឧបត្ថម្ភដល់កុមារ សាងសង់អគារសិក្សា	0	0	Yes
PRASAK	PRASAK	ហិរញ្ញវត្ថុ ឥណទាន	0	0	Yes
NA	CBIRT	ហិរញ្ញវត្ថុ ឥណទាន	0	0	Yes
NA	ADTJK	ចិញ្ចឹមកុមារក្នុងមណ្ឌល និងផ្តល់ការគាំទ្ររៀនសូត្រ	0	0	Yes

Name	Abbr.	Sector Activities	No. of Target Communes	No. of Target Villages	Office in District
NA	CBIAD	សេវាឥណទាន	0	0	Yes
NA	CBRID	ផ្តល់ប្រាក់កំរើ	0	0	Yes
NA	KT	គាំពារកុមារ ជួយទារកកំព្រា	0	0	Yes
NA	CAAFW	ធានារ៉ាប់រងសុខភាព	10	0	Yes
NA	VESO	សុខភាព និងឥណទានកសិកម្ម	0	0	Yes
NA	VSG	បរិស្ថានទឹកស្អាត	0	0	Yes
NA	LICADO	អប់រំនិងផ្សព្វផ្សាយច្បាប់ សិទ្ធិនានា	0	0	Yes
NA	CODAC	ការងារកសិកម្ម	0	0	Yes
NA	SNT	ឥណទានសន្សំប្រាក់	0	0	Yes
NA	NA	គ្រប់គ្រងជនជាតិវៀតណាម	0	0	Yes
NA	AGHOC	សិទ្ធិមនុស្ស	0	0	Yes
NA	KYA	សុខភាពបន្តពូជ- ជួយអ្នកផ្ទុកមេរោគអេដស៍	18	34	Yes
NA	CFB Ltd	ឥណទាន	0	0	Yes
NA	TPO	អប់រំផ្លូវចិត្ត -គ្រឿងញៀន	0	0	Yes
NA	TABITHA	ឥណទានធ្វើអណ្តូងទឹក	0	0	Yes
NA	TDSP	ធនាគារគោ-អប់រំភូមិបាល	0	0	Yes
NA	CSDA	អភិវឌ្ឍន៍សេដ្ឋកិច្ច និងប្រជាធិបតេយ្យ	3	14	Yes
NA	NA	ហិរញ្ញវត្ថុ ឥណទាន	0	0	Yes

13.9.2 Political Parties active in the Municipality, District and Khan

Name	Abbr.	Office in District
Cambodian People Party	CPP	Yes
FUNCINPEC Party	FUNCINPEC	Yes
Human Rights Party	HRP	Yes
NA	NA	Yes
NRP	NRP	Yes
SAM RAINSY Party	Sam Rainsy Party	Yes

13.10 Private Sector Organizations

13.10.1 Registered Companies in 2008, by District

On private sector at commune and/or district level	BMC	Mongkol Borei	Phnom Srok	Preah Netr Preah	Ou Chrov	Serei Saophoan	Tma Puok	Svay Chek	Malai	Paoy Paet
Businesses and Companies										
Number of registered agricultural enterprises (except family farms)	2	0	1	0	0	0	0	0	1	0
Number of registered shops, restaurants, transporters and other services	435	111	0	0	45	151	5	5	88	30
Number of manufacturing companies	11	0	0	3	0	0	0	0	1	7
Number of registered forestry enterprises	18	0	1	4	0	0	6	2	5	0
Number of registered mining companies	2	2	0	0	0	0	0	0	0	0
Number of financial institutions	30	4	2	4	0	3	3	3	3	8
Number of other commercial institutions	6	3	0	1	0	0	2	0	0	0
Estimated number of informal enterprises (not registered)	n/a	n/a	n/a	n/a	n/a	n/a	n/a	n/a	n/a	n/a
Employment										
Number of people employed in 2008 by companies or any other enterprises	7,858	78	15	35	157	1,608	0	0	15	5,950
Investment										
Amount invested in 2008 by private sector	n/a	n/a	n/a	n/a	n/a	n/a	n/a	n/a	n/a	n/a
Markets										
Number of markets, operating at least weekly	55	8	2	4	7	20	4	1	2	7

Note: These data are not comprehensive as different companies and business are registered with different departments and not all departments were able or willing to provide detailed information. The number of informal enterprises reflects a rough estimate, made at provincial level and could not be verified.

Source: Unofficially collected at Provincial Level

13.10.2 Farmers in 2008, by District

Credit	BMC	Mongkol Borei	Phnom Srok	Preah Netr Preah	Ou Chrov	Serei Saophoan	Tma Puok	Svay Chek	Malai	Paoy Paet
Volume of credit provided to farmers in 2008	111,341,065	96,042,715	225,000	719,093	2,161,595	312,507	10,793,024	66,667	1,020,464	0
Number of farmers receiving credit in 2008	9,320	2,340	1,500	919	552	1,183	1,495	320	1,011	0
Volume of credit provided to companies in 2008	100,000	n/a	n/a	n/a	n/a	100,000	n/a	n/a	n/a	n/a

Note: Please note that these data are not necessarily complete or correct. The data are derived from government agencies at provincial and district level which used different recording systems, did not always have complete data or were, sometimes, less than willing to share their data.

Source: Unofficially collected at Provincial Level

SECTION E: POVERTY DATA

14 Data on Poverty

14.1 Predicted Poverty Rates for 2009, by commune

The **Predicted Family Poverty Rate** is based on a statistical model (robust multilevel mixed effect regression) at village level developed by the NCDD M&E Unit and uses CDB data for making an estimate of the predicted poverty rate (this is: *the portion of total families in the district or commune who are expected to be poor*) for the following year using current year data.

The basis for this predicted poverty rate also uses IDPoor (a project of the Ministry of Planning with technical assistance provided by GTZ) data

Commune	2004	2009
Tuek Thla	38.70%	29.80%
Kampong Svay	31.70%	16%
Kaoh Pong Satv	33.10%	27.80%
Mkak	42.50%	30.20%
Ou Ambel	28.80%	11.90%
Phniet	37.60%	27.90%
Preah Ponlea	28.10%	13.10%

14.2 Poverty data from survey

14.2.1 Identification of Poor Households Program (IDPoor)

The Ministry of Planning IDPoor Program has developed standardized Procedures for Identification of Poor Households in rural areas. These Procedures are implemented using a participatory and consultative process by sub-national government structures and community representatives.

The IDPoor Program is managed by the Ministry of Planning (MOP), in cooperation with the Ministry of Interior's Department of Local Administration (DOLA). The program is supported by the Federal Republic of Germany, with technical assistance provided by German Technical Cooperation (GTZ). In 2009, AusAID also provided funding support to the Program.

Objective

The IDPoor Program aims to implement the Procedures for Identification of Poor Households in rural areas as widely as possible, in order to provide data on the level of poverty of areas and households that can be used by a large range of institutions and organizations for targeting services and development assistance to poor areas and poor households.

Coverage: During 2007, 2008 and 2009 the IDPoor Procedures have been implemented in 18 provinces (with partial or complete coverage), covering a total of around 7000 rural villages. The MOP and a number of NGO partners who are Health Equity Fund Operators have collaborated in collecting this data from different areas.

Categorization: Identified poor households are classified under two poverty categories: Poor Level 1 (very poor), and Poor Level 2 (poor). Households are classified based on data collected using a standard questionnaire, together with consideration by villagers of these households' special circumstances.

Further information: Please go to the IDPoor Program webpage at

www.mop.gov.kh/Projects/IDPoor/tabid/154/Default.aspx

This District has not yet been covered by IDPoor